



BANGABASI MORNING COLLEGE

(RE-ACCREDITED WITH GRADE 'A' BY NAAC)



PROSPECTUS

2022 - 2023



19, Rajkumar Chakraborty Sarani
Kolkata - 700 009



: (033) 2350-9210
2360-7586



: bangabasimorning@gmail.com



: www.bangabasimorning.edu.in



राष्ट्रीय मूल्यांकन एवं प्रत्यायन परिषद
विश्वविद्यालय अनुदान आयोग का स्वायत्त संस्थान
NATIONAL ASSESSMENT AND ACCREDITATION COUNCIL
An Autonomous Institution of the University Grants Commission

Certificate of Accreditation

*The Executive Committee of the
National Assessment and Accreditation Council
on the recommendation of the duly appointed
Peer Team is pleased to declare the
Bangabasi Morning College
Rajkumar Chakraborty Sarani, Kolkata, affiliated to University of Calcutta,
West Bengal as
Accredited
with CGPA of 3.03 on seven point scale
at A grade
valid up to December 15, 2021*

Date : December 16, 2016



[Signature]
Director

BC(SC)/20/A&A/46.2

MEMBERS OF THE GOVERNING BODY

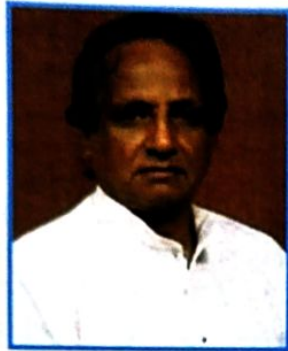

Sri Ashok Kumar Deb (M.L.A.)
President



Dr. Amitava Dutta
Secretary, Principal



Sri Jaharlal Das
Govt. Nominee, W.B.



Dr. Prasanta Kr. Maiti
Govt. Nominee, W.B.



Dr. Prosenjit Mukherjee
Nominee of the University of Calcutta



Dr. Suparna Banerjee
Nominee of the University of Calcutta



Sri Kajal Dasgupta
Nominee of Higher Education, D.P.I



Dr. Asutosh Kumar
Representative from the Teaching Staff



Representative from the Teaching Staff



Dr. Aninda Sarkar
Representative from the Teaching Staff



Sri Sanjay Kr. Pandey
Representative from the Non-Teaching Staff



Representative of Students' Council

BRIEF HISTORY OF THE COLLEGE

Principal Prasanta Kumar Bose, the illustrious and worthy son of Acharya Girish Chandra Bose, founder of Bangabasi College, an eminent educationist of Bengal, founded the Morning section of the Bangabasi College for the needy employed students in 1940 to teach Commerce.

In 1944 Principal Bose opened up the Arts and Science faculties in the evening time. Finally employed women were also enrolled as students by Principal Bose. Through the introduction of the Phase Reduction Scheme of the University Grants Commission, Bangabasi Morning College came into a separate existence on 11 April, 1965; under the guidance and direction of Principal Prasanta Kumar Bose. At that time there were ten thousand students in Bangabasi College, but the number of students in the colleges of West Bengal had to be reduced as per the University Grants Commission scheme. In accordance with the Scheme, Bangabasi College was split up into three separate colleges. The morning shift was named Bangabasi Morning College under a separate Governing Body. During the Second World War a branch of the Bangabasi College was established in Kushtia (now in Bangladesh) in 1942, as the people of Kolkata were troubled by the bombing of Japanese troops. After the Second World War it was closed.

Bangabasi Morning College is located in the vicinity of Sealdah Station in Kolkata. Bangabasi College is an educational institution with a rich cultural tradition in its background. It had its genesis in the prophetic vision and spirit of sacrificial dedication of Acharya Girish Chandra Bose. At the outset, Bangabasi College was founded under private management in 1887 and had as its guiding inspiration the genius of Pandit Iswar Chandra Vidyasagar. The aim of the college was basically two-fold-to cater to the growing demand for higher education and to nurture the spirit of nationalism in the minds of young learners under colonial yoke. It marked an indirect protest-challenging the narrow educational policy of the Hunter Commission.

This institution seminally emerged from Bangabasi School, founded by Acharya Girish Chandra Bose in 1855 in Bowbazar Street. The college moved into its present premises at 19, Scott Lane (now Raj Kumar Chakraborty Sarani) in 1903.

The College derived its name from the then patriotic newspaper Bangabasi. Acharya Girish Chandra Bose, a man of astounding personality and foresight, filled with a missionary zeal of patriotic reverberation, planted this sapling at 16, Bowbazar Street on 1 June, 1887, with only five teachers and twelve students. The sapling withstood the storms and stresses of the decades and now like a very big banyan tree gives shade and extends shelter to several thousand students of merit and ability, hundreds of teachers and with real integrity and acquisition and many non-teachers of admirable efficiency. The college has a composite amalgum of academics and student community.

During the days of alien rule the Institution served as a refuge for political sufferers students as well as teachers. The nationalist spirit nurtured by the College was amply evident in the active participation of students and teachers in the agitation against the partition of Bengal in 1905 and also in the Civil Disobedience Movement culminating in the supreme sacrifice of martyr Jatindra Nath Das, an undergraduate student of the college, in his epic fast for unto death in Lahore Jail on 13 September, 1929.

Some of the illustrious teachers of this College such as Laldy Mohan Mitra and Satyananda Roy, were the pioneers to extend the facilities of higher education to the toiling mass of the working students who were compelled to engage themselves in different jobs in the day-time and were deprived of college education, by opening the morning classes under the banner of Bangabasi Morning College.

GOALS AND OBJECTIVES OF THE COLLEGE



Ishwar Chandra Vidyasagar

(Born : 26th September 1820)

(Died : 29th July 1891)

Since its inception, Bangabasi Morning College has embarked on the task of instilling a value-based nationalistic knowledge-base along with scientific understanding. Disseminating knowledge in society by this holistic and futuristic model of education as conceived by its illustrious founder Acharya Girish Chandra Bose has been the primary mission of this Institution. Throughout its history Bangabasi Morning College has dedicated itself to the cause of the poor and underprivileged students. It is still continuing this mission by arranging scholarships, stipends from different agencies and by granting free and subsidised studentship and financial support to the poor and meritorious students from the Students' Aid Fund of the College. Being morning college, this Institution is serving another social need, that is extending the educational opportunities to the students who are engaged in different jobs in various parts of the city of Kolkata and its outskirts during the daytime. In fact, the main aim of this college has always been to provide educational opportunities to the poor, underprivileged and in-service students, a substantial proportion of whom are first-generation learners. Although the college does not have the requisite authority to design the curricula, the teachers are always keen to handle the different parts of the syllabi flexibly according to the needs of the learners. The College has wide-ranging courses from almost all the major streams to offer to its students. Keeping in mind to the local, regional and national needs the College has, from time to time introduced a range of new courses and upgraded the existing courses so that the students are exposed to the changing needs of our society. The College also regularly seeks peer reviews from different academicians and re-orient its activities as and when some valuable suggestions for change come. Bangabasi Morning College is whole-heartedly dedicated to the all-round development of personality of all its students by imparting a value-based, liberal, modern and self-reliant education.

ACHIEVEMENTS

Affiliated to the University of Calcutta in accordance with the 2(f) and 12(b) clauses of the University Grants Commission, Bangabasi Morning College is still a great example of a co-educational Institution during the morning time offering three-year Honours course in different subjects. In its continuing endeavour for imparting education to all its students, including a substantial proportion of first-generation learners, in a simple but effective manner the college has made its mark as one of the premier academic institutions in the state of West Bengal. Its contribution in extending frontiers of socially significant knowledge is well-manifested through its illustrious alumni as many of its ex-students hold key positions in various fields both within the country and Many eminent educationists, ministers, Policy-makers, doctors, technocrats, bureaucrats and social workers have graduated from this College. This College is now making a special effort for placement of students at the end of college-life. Thus, we have recently introduced self-financing courses and are planning to open more in the near future. The College is committed to providing an education that is consistent with the needs of an evolving knowledge-based society.

It is to be mentioned with pride that our College has been re-accredited with "A" grade by the National Assessment and Accreditation Council (NAAC) in December 2016.

SCALING NEW HEIGHTS

Given the paucity of space and limitations of time imposed by the dynamics of running three colleges in the same building, we are held back from increasing hours of teaching -learning and expanding infrastructural facilities/components at virtually every turn. Such constraints can potentially have a stagnating effect on the institution in the long run, especially resources cannot be made satisfactorily available to supplement human

resources, however rich, sincere and committed. In December 2016, to our great delight, such apprehensions were dispelled when the entire college fraternity worked

together for re-accreditation by the NAAC Peer Team and earned a much-coveted 'A' Grade, a very rare instance for any college which does not have even the building exclusively for itself, not to mention it's much shorter and overlapping time-span. We are proud to say that noteworthy research contributions from faculty members across departments and maximum utilization of whatever resources are available for curricular and co-curricular activities alike have been the essentially enabling factors; they were great and continue to remain instrumental in setting our the aspirations high. If funds from the UGC, recommendations by the NAAC Peer Team and judicious planning on our part cater in synchronicity, a we can certainly raise the bar and achieve-like the 'A' Grade -much more, some of which, even we ourselves cannot foresee now.

MOTTO

The motto inscribed in the emblem of the College upholds the ideals of the Institution. It is taken from the Bhagbadgita:

प्राणिपातेन परिप्रश्नेन सेवया

It is through reverential questioning that one learns, and that knowledge ultimately helps render service to the cause of humanity. The College, with its glorious tradition in teaching and scholarship, continues in its task of disseminating higher and progressive education, holding high ideals of the motto engraved in the emblem of the College. The basic tenet of the institution is:

Pay homage to your Institution, Learn through Questioning, Render Service to Humanity.

"Anyone who has never made a mistake has never tried anything new."

—Albert Einstein

Principal Desk



Bangabasi Morning College a premier educational institute affiliated to the University of Calcutta is located at Sealdah in the heart of the city Kolkata. There is no greater impact than empowering people through education. Our college is place where students find the transformation of themselves into mature, responsible and become an independent adult. It is about learning how to learn. It enables students to open their eyes to the bigger picture and gives them many options to explore. The College established by Prasanta Kumar Bose in 1965 has a glorious past spanning over half a century.

Our aim is to help educate the poor and needy students. The college has a large proportion of first generation learners at the tertiary level. They are constantly helped and guided by the faculty not only in matters of academics, but in anything that pertains to their overall development and progress.

This institute plays an important role in supporting students financially when needed. In addition to the different existing government schemes, the students' aid fund and the college fund contribute substantially to pay for the education of the poorer ones while offering concessions to many.

The college at present runs seventeen under graduate courses. Additionally, we offer post graduate courses in English, Bengali, Hindi, History, Chemistry, Commerce and ENVIS in the distant mode under Vidyasagar University.

The NSS and NCC units are very active in their community extension services. They have extended commendable service in different areas during the pandemic. The college also has a women's cell, an internal complaint cell, SC/ST and a minority cell to address grievances in respective areas. All these units work with the guidance of our respective teachers.

The students' council of the college plays an important role in the overall activities. Every year, they arrange annual sports, picnics, cultural programmes and debates. They also try to arrange small celebrations around the different festivals celebrated in the state. This fosters a feeling of camaraderie amongst all the students. It also organizes regular health check up and blood donation camps for students and staff.

The students, teaching and non-teaching staff have a cordial and friendly relationship which helps in the overall functioning of this institute.

The range and quality of facilities and a comfortable and positive ambience led the college to be reaccredited with A Grade by the NAAC team in 2016.

In the present times, where academics and co curricular activities are being given equal weightage, Bangabasi Morning College promises to help its students to be a part of this race for excellence. Great luminaries have helped this institute to reach newer heights by nurturing not only the minds but the souls too and this tradition continues.

Dr. Amitava Dutta, Principal
Bangabasi Morning College

MEMBERS OF THE GOVERNING BODY

President

Sri Ashok Kumar Deb (M.L.A.)

Secretary

Dr. Amitava Dutta
Principal

Nominees of Govt.

Sri Jaharlal Das (Advocate)
Dr. Prasanta Kr. Maiti

Nominee of H. Edn, DPI

Sri Kajal Dasgupta (Advocate)

Nominees of the University of Calcutta

Dr. Prosenjit Mukherjee
Dr. Suparna Banerjee

Representatives from the Teaching Staff

Dr. Asutosh Kumar
Dr. Anindya Sarkar

Representative from the Non-Teaching Staff

Sri Sanjay Kumar Pandey

Students' Representative

General Secretary, Students' Council

The prosperity of a country depends, not on the abundance of its revenues, not on the strength of its fortifications, nor on the beauty of its public buildings but it consists in the number of its cultivated citizens, in its men of education, enlightenment and character

—Martin Luther

FACULTIES

PRINCIPAL

Dr. Amitava Dutta, Ph. D. (JU / IACS) Post-Doc. (ACADE MIA SINICA, TAIWAN)
VISITING FELLOW (ACADE MIA SINICA, TAIWAN)

BURSAR

Dr. Asutosh Kumar, M.A., Ph.D.

Anthropology

Dr. Prasenjit Sarkar, M.Sc., Ph.D., *Associate Professor*
Smt. Chumu Sherpa, M.Sc., *Assistant Professor*
Smt. Amita Mazumder, M.Sc., State Aided College Teacher, Category-II

Bengali

Dr. Madan Chandra Karan, M.A., M.Phil., Ph.D., *Assistant Professor*
Dr. Malabika Bhowmick, M.A., M.Ed., Blis, M.Phil., Ph.D., *Assistant Professor*
Sri Bandiram Mandi, M.A., *Assistant Professor*
Sri Priyadarsi Mandal, M.A., State Aided College Teacher, Category -II

Botany

Dr. Papiya Saha, M.Sc., Ph.D., *Assistant Professor*
Dr. Radharaman Bar, M.Sc., Ph.D., *Assistant Professor*
Dr. Trayee Biswas, M.Sc., Ph.D., *Assistant Professor*
Sri Sourav Sengupta, M.Sc., State Aided College Teacher, Category -II
Dr. Paramita Chatterjee, M.Sc., State Aided College Teacher, Category -II

Chemistry

Dr. Atreyee (Mukherjee) Basu, M.Sc., Ph.D., *Assistant Professor*
Dr. Amitava Dutta, M.Sc., Ph.D., *Associate Professor (OnLien)*
Dr. Amit Kumar Dutta, M.Sc., Ph.D., *Assistant Professor*
Dr. Satadal Pal, M. Sc., Ph. D., *Assistant Professor*
Sri Soumyajit Seth, M.Sc., State Aided College Teacher, Category -I
Sri Utpal Pradhan, M.Sc., State Aided College Teacher, Category -II

Commerce

Smt. Shipra Haider, M.Com., *Associate Professor*
Smt. Moumita Sarkar (Samanta), M.Com., M.Phil., *Assistant Professor*
Dr. Priyanka Saha, M.Com., M.Phil., Ph.D., *Assistant Professor*
CMA Mustak Ahmed, M. Com., ACMA, *Assistant Professor*
Dr. Subhabrata Dinda, M.C.A., M.Tech(CSE), State Aided College Teacher, Category -II
Sri Biswajit Sarkar, M.Com., LLB, State Aided College Teacher, Category-II
Smt. Riya Karmakar, M.Sc., State Aided College Teacher, Category-II
Sri Debasis Biswas, M.Com., College Appointed Full-Time teacher

FACULTIES

Computer Science

- Dr. Saptarshi Goswami, M.Tech., Ph.D., *Assistant Professor*
Smt. Susmita Koner, M.Sc, M.Tech., State Aided College Teacher, Category -II
Sri Mithun Kumar Bhowal, M.Sc., State Aided College Teacher, Category -II
Smt. Pallavi Roy, M.Sc., State Aided College Teacher, Category -I
Sri Bhabani Prasad Roy, M.Sc., State Aided College Teacher, Category -II

Economics

- Dr. Bimal Sarkar, M.A., M.Phil., Ph.D., *Assistant Professor*
Dr. Nilanjan Patra, M.Sc., M.Phil., Ph.D., *Assistant Professor*
Smt. Pallabi Paul, M.A., State Aided College Teacher, Category-II

English

- Dr. Ronita Roy, M.A., M.Phil., Ph.D., *Associate Professor*
Sri Arup Debnath, M.A., M.Ed., M.Phil., *Assistant Professor*
Sri Anindya Sen, M.A., M.Phil., *Assistant Professor*
Sri Kunal Kumar Halder, M.A., B. Ed., *Assistant Professor*

Geography

- Smt. Aditi Das, M.Sc., B.Ed., State Aided College Teacher, Category -II
Smt. Ria Roy, M.Sc., State Aided College Teacher, Category - II

Hindi

- Dr. Asutosh Kumar, M.A., Ph.D., *Associate Professor*
Dr. Sreeparna Tarafder, M.A., Ph. D., *Assistant Professor*
Sri Piyush Kant Rai, M.A., M.Phil., State Aided College Teacher, Category -I
Smt. Puja Gupta, M.A., M.Phil., State Aided College Teacher, Category-I

History

- Sri Debasish Chowdhury, M.A., *Assistant Professor, NCC Officer*
Dr. Priyanka Mallick, M.A., Ph.D., *Assistant Professor*
Smt. Kastuti Roy Chatterjee, M.A., *Assistant Professor*
Sri Saptarshi Chakraborty, M.A., State Aided College Teacher, Category -I
Smt. Sweta Dey, M.A., B.Ed., M.Phil., State Aided College Teacher, Category-II

Mathematics

- Sri Partha Bhattacharya, M.Sc., M.Phil., *Associate Professor*
Sri Prithwiraj Haider, M.Sc., *Assistant Professor*
Sri Bikash Chandra Mondal, M.Sc., B.Ed., *Assistant Professor*
Md. Mahatabuddin Molla, M.Sc., *Assistant Professor*

FACULTIES

Philosophy

Smt. Sukla Sarkar(Das), M.A., *Assistant Professor*

Physics

Dr. Mukul Kumar Mitra, M.Sc., Ph.D., Post-Doc[JISTEC, JAPAN], *Associate Professor*

Dr. Anindya Sarkar, M.Sc., Ph.D., *Assistant Professor*

Sri Souvik Prasad, M.Sc., *Assistant Professor*

Dr. Nilormi Biswas, M.Sc., Ph.D., *Assistant Professor*

Sri Chinmoy Sikdar, M.Sc., State Aided College Teacher, Category-II

Political Science

Smt. Ajeya Sarkar, M.A., *Associate Professor*

Dr. Tulika Chakravorty, M.A., Ph.D., *Assistant Professor, NSS Programme Officer*

Sri Atul Ch. Biswas, M.A., M.Phil., *Assistant Professor*

Smt. Amrita Chowdhury, M.A., State Aided College Teacher, Category -II

Urdu

Smt. Sabiha Tazeen, M.A., State Aided College Teacher, Category -I

Smt.Sajda Bano, M.A., State Aided College Teacher, Category-II

Zoology

Dr. Sreejata Biswas, M.Sc., B.Ed., Ph.D., *Associate Professor*

Sri Subrata Hansda, M.Sc., B.Ed., *Assistant Professor*

Dr. Anirban Roy, M.Sc., Ph.D., *Assistant Professor*

Dr. Sujoy Sarkar, M.Sc., Ph.D., State Aided College Teacher, Category -I

Instructors

Sri Aniruddha Pal, B.Sc.(GLI), Chemistry

Sri Sanjoy Chakraborty, M.Sc., L.L.B., M.B.A.(GLI), Zoology

Sri Subhajit Muhuri, M. Sc.(ENVS), Trainee Teacher in ENVS

Librarian

Sri Srimanta Pal, M.Com., MLISC

Physical Instructor (Gymnasium)

Sri Ranadeep Das

"You can teach a student a lesson for a day; but if you can teach him to learn by creating curiosity, he will continue the learning process as long as he lives."

NON-TEACHING STAFF

Sri Swapan Bhaduri, Head Clerk
Smt. Sipra (Mitra) Halder, Cashier
Sri Deepan Malakar, Clerk
Sri Babudadan Singh, Peon
Sri Debasis Saha, Peon (Professors Lounge)
Smt. Rina Roy, Lady Attendant
Sri Mohan Dusad, Sweeper
Smt. Gokhli Dusad, Sweeper
Sri Souvik Bose, (Electrician cum Caretaker)
Md. Syed Asif, Group C*
Sri Swagata Pal, Clerk*
Smt. Susmita Dutta, Clerk*
Sri Tamal Sanyal, Clerk*
Sri Joydeep Kundu, Office Attendant-cum
Computer Operator*
Smt. Ayanisha Paul, Clerk*
Sri Vinod Kr. Misra, Clerk*
Sri Rajib Kumar Shaw, Principal's Room*
Sri Abhishek Shaw, Clerk*
Sri Bijoy Roy, Clerk*
Sri Somen Chakraborty, Office Peon*
Sri Sandeep Singh, Principal's Room*
Sri Satish Kr. Singh, Care Taker cum Attendant
(2nd Campus)*
Sri Sailendra Kr. Singh, Guard (2nd Campus)*
Sri Dilip Paswan, Sweeper*
Sri Pranabesh Sahoo, Attendant (Cash Office)*
Sri Sandip Dholey, Attendant (Gymnasium)*
Sri Biswajit Das, Office Peon*
Sri Ranjit Paswan, Sweeper *

Anthropology

Sri Ganesh Prasad Das, Lab. Attendant (Skilled)
Sri Chiranjib Singha, Lab. Attendant

Botany

Mrs. Piyali Parveen, Laboratory Assistant *
Sri Rabi Narayan Mahanty, Specimen Collector
Sri Amit Kr. Singh, Lab Attendant **
Sri Debasis Jana, Lab. Attendant*
Smt. Rimita Das, Lab. Attendant*

Chemistry

Sri Sudarshan Behera, Lab. Attendant (Skilled)
Sri Biswajit Das, Lab. Attendant*
Sri Suman Kr. Singh, Lab. Attendant*
Sri Tapas Jana, Lab. Attendant*
Sri Santu Ghosh, Lab. Assistant*

Computer Science

Sri Ratan Ram Gond, Lab. Attendant (Skilled)
Md. Mursalim, Lab Attendant

Physics

Sri Ram Narayan Singh, Lab Attendant (skilled)
Sri Rajarshi Bhattacharya, Lab. Attendant*
Sri Punit Kr. Singh, Lab. Attendant*

Zoology

Sri Munna Das, Lab Attendent #
Sri Samyabrata Das, Laboratory Assistant*
Sri Jitendra Singh, Laboratory Attendant*
Sri Kartick Paul, Laboratory Attendant*

Library

Sri Sanjay Kumar Pandey, Library Clerk
Sri Rahul Das, Peon (Library)
Smt. Kakali Pandey Library Assistant*
Smt. Sharmila Paul, Library Assistant*

*Contractual Staff
** Presently work at Library
Presently work at Cash office

*"We can easily manage if we will only take, each day, the burden appointed to it.
But the load will be too heavy for us if we carry yesterday's burden over again
today, and then add the burden of the morrow before we are required to bear it"*
—John Newton

POST GRADUATE COURSES

POST GRADUATE COURSES UNDER VIDYASAGAR UNIVERSITY (CDOE) IN BANGABASI MORNING COLLEGE

Post Graduate Courses under the Centre for Distance and Online Education of Vidyasagar University, Midnapore has been introduced in 2014.

COURSES OFFERED

- **M.A. in-**
Bengali, English, History
- **M.Sc. in-**
Environmental Science, Chemistry
- **M. Com.**

The College Authority has also decided to introduce Post Graduate Courses under CDOE. in Hindi soon. A good number of students had already successfully completed the Post Graduation Course from this Institution.

Highly qualified and experienced teachers are engaged in teaching process. The equipments, machinery and ICT facilities are adequately provided to the students to support the theory and practical classes. Educational tours as per syllabus are also conducted with special care.

The Second Campus at :
34, Surya Sen Street, Kolkata-700 009
of our College is mostly dedicated for P.G. Courses.

ADMISSION REGULATIONS

Regulation relating to Admission and Examinations for the semester-wise Three Year B.A./B.Sc./B.Mus. (Honours/General) Courses of Studies under Choice Based Credit System (CBCS) conducted by the University of Calcutta

- In exercise of the powers conferred by Section-54 of The Calcutta University Act. 1979, the University of Calcutta hereby makes the following Regulations for Semester-wise 3 year B.A./B.Sc./B.Mus. (Honours/General) Courses of Studies under CBCS, 2018.
- These shall apply to every candidate pursuing the above Courses in this University.
- Notwithstanding anything contained in any other regulations or rules for the time being in force the study for the above Courses shall be guided by these Regulations effective from the Academic Session 2018-2019.

1. TITLE AND COMMENCEMENT

1.1. These Regulations shall be called THE REGULATIONS FOR SEMESTER-WISE THREE YEAR B.A./ B.Sc./ B.Mus(Honours/ General) DEGREE PROGRAMMES UNDER CBCS (CHOICE BASED CREDIT SYSTEM), UNIVERSITY OF CALCUTTA.

ADMISSION REGULATIONS

1.2. These Regulations shall come into force with effect from the academic session 2018-2019.

2. DURATION OF THE PROGRAMME

The 3 year B.A./ B.Sc./ B.Mus.(Honours/ General) Programme shall be for a minimum duration of **six (6) consecutive semesters of six (6) months each, i.e., three (3) years**. The odd semester will start ordinarily in the month of July and the even semester in the month of January of every year.

A candidate pursuing a regular course of study for three-year semester-wise degree course shall have to clear all the semesters in all respects within as per of five years from the year of admission to the particular course and combination, failing which enrolment of the candidate shall stand cancelled.

3. APPLICABILITY OF THE REGULATIONS

These regulations shall be applicable to :

- a. The students who are taking admission to the B.A./ B.Sc./ B. Mus.(Honours/General) Course from the academic session 2018-2019.
- b. The students who were admitted in earlier sessions but did not enroll for B.A./B.Sc./B.Mus. [Honours/General] Part-1 Examinations up to 2018.
- c. The students who were admitted in earlier sessions and enrolled for B.A./B. Sc./B.Mus. [Honours/General] Part-1 Examinations but did not appear in Part-1 Examinations up to 2018.
- d. The students who were admitted in earlier sessions and appeared in B.A./B. Sc./B.Mus(Honours/General) Part I Examinations in 2018 or earlier shall continue to be guided by the existing Regulations of Annual System.

4.(a) A candidate who has passed the Higher Secondary (10+2) or its equivalent Examination is eligible to seek admission to the 1st year of the 3 year (six semester) B.A./ B.Sc./ B.Mus.(Honours/ General) Course of Studies provides he/ she has also passed in English having full marks not being less than 100 and fulfills the conditions as laid down in **Clauses 5,10,11 and 12**.

Candidates who have passed the Higher Secondary (10+2) Vocational examination conducted by the West Bengal State Council of Vocational Education and Training shall be eligible to seek admission to the B.A. (General)

1st year Course of Studies taking the subjects under Humanities Division only. **However, no candidate shall be allowed admission after a lapse of more than 5 years from the year of passing the previous qualifying examination.**

Explanation : The year of admission shall not be taken into account while calculating five years from the year of passing the previous qualifying Examination.

- (b) Students who have passed the Higher Secondary (10+2) Examination of its equivalent from the All India Boards/Councils (i.e. CBSE, ISC and National Institute of Open Schooling) need not require to submit Migration Certificate for getting Registration under the University.
5. For the purpose of determining eligibility for admission to the B.A./ B.Sc./ B.Mus. (Honours/ General) Courses aggregate marks shall be calculated by adding the marks in top-four subjects in order of marks secured by a candidate. Marks in compulsory Environmental Education/Studies shall not be taken into account or calculation of aggregate marks. However, If the subject 'Environmental Science' is studied as an elective subject of 100 marks, it may be taken into account for the purpose of determining the aggregate marks.

(A) A CANDIDATE TAKING UP HONOURS COURSE IN A SUBJECT MUST HAVE OBTAINED

- i. A minimum of 50% marks in the aggregate and 45% marks in the subject or related subject at the previous qualifying examination [in case of B.Mus. (Hons) 45% marks in the aggregate and 45% marks in the subject Music, in the previous qualifying examination].
Or
- ii. 55% marks in the subject or related subject at the previous qualifying examination [in case of B. Mus. (Hons.) 50% marks in the subject Music at the previous qualifying examination.]
Or
- iii. 50% marks in the aggregate when the candidate has not studied the subject in his/her previous qualifying examinations provided all other clauses are satisfied [in case of B.Mus. (Hons.)- 45% marks in the aggregate when the candidate has not studied the subject Music in the pre-qualifying examination, Candidates shall be admitted on the basis of the Admission Test to be conducted by the College Authority concerned].

Candidates belonging to Reserved Categories taking up Honours Course of Study must have obtained a

ADMISSION REGULATIONS

minimum of 40% marks in the aggregate or 40% marks in the subject or related subjects at the previous qualifying examination, as the case may be.

- (c) Reservation Policy for admission in three year (six semesters) degree courses of studies shall be guided by the West Bengal State Higher Educational Institutions (Reservation in Admission), Act, 2013 and the West Bengal State Higher Educational Institutions (Reservation in Admission) Rules, 2014.

6. ATTENDANCE

- 6.1. A student attending at least 75% of the total number of classes held shall be allowed to appear at the concerned Semester Examinations subject to fulfillment of other conditions laid down in the regulations.
- 6.2. A student attending at least 60% but less than 75% of the total number of classes* held shall be allowed to appear at the concerned Semester Examinations subject to the payment of prescribed condonation fees and fulfillment of other conditions laid down in the regulations.
- 6.3. A student attending less than 60% of the total number of classes* held shall not be allowed to appear at the concerned Semester Examinations and he/she has no pursue admission to the same Semester in the very next year for attending the classes and appearing at the said Semester Examination. Such attendance will be calculated from the date of commencement of classes or the date of admission, whichever is later.

7. OUTLINE OF CHOICE BASED CREDIT SYSTEM

- A) **Core Course (CC):** A course, which should compulsorily be studied by a candidate as a core requirement is termed as a Core Course.

Modalities Of Selecting Cc By A Student Of Honours /General Programme Shall Be As Follows :

- a) In case of B.A./B. Sc./B.Mus. Honours programme a student shall have to study 14 Core courses of the Honours Subject as specified for each of the 6 semesters.
- b) In case of B.Sc./B.Mus. General Programme a student shall have to study 4 Core Courses of each of the 3 chosen subjects as specified for each of the first 4 Semesters.
- c) In case of B.A. General programme a student shall have to study 4 Core Courses of each of the 2 chosen subjects as specified for each of the first 4 Semesters. In addition 4 Core Courses to be studied; two courses each from two language subjects LCC1- English & LCC2-MIL (Bengali/Hindi/Urdu)/Alternative English as specified for each of the last 4 Semesters.
- B) **Elective Course:** Generally a course which can be chosen from a pool of courses and which may be very specific or specialized or advanced or supportive to the discipline/subject of study or which provides an extended scope or which enables an exposure to some other discipline / subject domain or nurtures the candidate's proficiency/skills called an Elective Course.
- i) **Discipline Specific Elective (Dse) Course:** Elective courses which may be offered by the main discipline/subject of study is referred to as Discipline Specific Elective. This course is to advance knowledge and skill in the core course domain.

Modalities Of Selecting Dse By A Student Of Honours / General Programme Shall Be As Follows:

- a) In case of B.A./B.Sc./B.Mus. Honours programme a student shall have to study 4 DSE courses strictly on the Honours Subject. Such a student shall have to study the curriculum of DSE on the Honours subject concerned as specified for the relevant semester.
Explanation: Each Honours subject shall have two groups (A & B) of DSE papers. A student shall choose any one paper from such of Group A and Group B in fifth semester and sixth semester.
- b) In case of B.A. General programme a student shall have to study 4 DSE courses strictly on 2 subject, opted for pursuing Core Courses taking exactly 2 courses from each subject. Such a student shall have to study the curriculum of DSE of the subject concerned as specified for the relevant semester i.e. DSE-A in the 5th and DSE-B in 6th Semester.
Explanation: Each General subject shall have two groups (A&B) of DSE papers. A student shall have to choose one paper from Group A of each of the six subjects in the fifth semester and one paper from Group B of each of the two subjects in the six semester.
- c) In case of B.Sc./B.Mus. General programme, a student shall have to study 6 DSE courses strictly on 3 subjects, opted for pursuing core courses, taking exactly two courses from each subject. Such a student shall have to study the curriculum of DSE of the subject concerned as specified for the relevant semester, i.e., DSE-A in the 5th and DSE-B in 6th Semester.

ADMISSION REGULATIONS

Explanation: Each General subject shall have two groups (A&B) of DSE papers. A student shall have to choose one paper from Group A of each of the three subjects in fifth semester and one paper from Group B of each of the three subjects in the six semester.

Dissertation / Project

An elective course designed to acquire special/advanced knowledge, is termed as dissertation/project. This is considered as a special course involving application of knowledge in solving analyzing exploring a real life situation difficult problem. A dissertation/project work will be of 6 credits. A dissertation / project work may be given in lieu of a Discipline Specific Elective,

- ii) **Generic Elective (GE) Course** : An elective course chosen generally from an unrelated discipline/subject, with an intention to seek wide exposure, is called Generic Elective.

Modalities Of Selecting Ge By A Student Of Honours /General Programme Shall Be As Follows

- a) In case of B.A./B.Sc./B.Mus. Honours programme a student shall have to study 4 Generic Elective papers strictly from 2 subjects of choice taking exactly two courses from each subject as specified for first 4 semesters.
- b) In case of B.A. General programme, a student shall have to choose 2 Generic Elective papers strictly from the particular subject [which will be different from the core subjects including the Core Languages (LCC1& LCC2)] as specified for the 1st and 2nd semester, subject may be treated as an elective by other

N.B. A core course offered in a discipline/subject and such electives may also be referred to as Generic Elective. [A Core Course (CC) of B.A./B. Sc./B. Mus. General may be treated as Generic Elective for B.A./B.Sc./B. Mus. (Honours) and B.A. (General)].

C) Ability Enhancement Courses (AEC): The Ability Enhancement Courses (AEC) may be of two kinds: Ability Enhancement Compulsory Courses (AECC) and Skill Enhance Courses (SEC).

Ability Enhancement Compulsory Courses (AECC): AECC courses are the courses based upon the content that leads to Knowledge enhancement. These are mandatory for all disciplines.

- i) AECC1: Communicative English/MIL (Bengali/Hindi/Urdu);
ii) AECC2: Environmental Studies.

Skill Enhancement Courses (SEC): These courses may be chosen from a pool of courses designed to provide value-based and/or skill-based knowledge and are aimed at providing competencies, skills etc.

Modalities Of Selecting Sec By A Student Of Honours General Program Shall Be As Follows:

- a) In case of B.A./B.Sc./B.Mus. Honours programme a student shall have to study 2 skill enhancement courses strictly on the Honours subjects. Such a student shall have to study the curriculum of SEC- A in the 3rd Semester and SEC- B in the 4th semester.

Explanation: Each Honours subject shall have two groups (A & B) of Skill Exchangeing Course papers. An Honours student shall have to choose one paper from Group-A in third semester and one paper from Group B in fourth Semester.

- b) In case of B.A. General programme a student shall have to study 4 Skill Enhancement courses strictly on 2 subjects, opted for pursuing Core Courses, taking exactly 2 courses from each subject. Such a student shall have to study the curriculum of SEC of the subject concerned specified for the relevant semester.

Explanation: Each General subject shall have two groups (A & B) of SEC papers. A student shall have to choose one paper from Group A of each of the two core subjects in the third and fifth semesters and one paper from Group B of each of the two core subjects in the fourth and the sixth semester.

- c) In case of B. Sc/B.Mus. General programme, a student shall have to study 4 Skill Exchangeing Courses strictly on 2 subjects out of the three, opted for pursuing core courses, taking exactly two courses from each subject. Such a student shall have to study the curriculum of SEC of the subject concerned as specified for the relevant semester.
- Explanation: Each General subject shall have two groups (A & B) of SEC papers. One paper from Group A of each of the two Core subjects to be chosen in the third and fifth semester; one paper from Group B of each of the two Core subjects to be chosen in the fourth and sixth semester.*

Practical/Tutorial: Every Core, Discipline Specific and Generic Elective Course shall have a Practical/ Tutorial component. Wherever there is a practical, there will be no Tutorial and vice-versa.

ADMISSION REGULATIONS

8. COURSE STRUCTURE FOR B.A./B.SC./B.MUS. (HONOURS/GENERAL)

Course Components	B.Sc.		B.A.		B.Mus.	
	Honours	General	Honours	General	Honours	General
Core Course (CC)	14	12*	14	08**	14	12*
Language Core Course (LCC)	00	00	00	04**	00	00
Generic Elective (GE)	04**	00	04**	02	04**	00
Discipline Specific Elective (DSC)	04	06*	04	04**	04	06**
Ability Enhancement Compulsory Course (AECC)	02	02	02	02	02	02
Skill Enhancement Elective Course (SEC)	02	4**	02	04**	02	04**
Total no. of Courses	26	24	26	24	26	24

*Covering Three Subject

**Covering Two Subject

8. (a) Credit Structure for B.A./B.Sc. (Honours) Courses

Course Type & Credit	Number of Courses x Credit (With Practical)		Number of Courses x Credit (With Tutorial)	
	Theory	Practical	Theory	Practical
Core Course (CC) [6]	14x4=56	14x2=28	14x5=70	14x1=14
Generic Elective (GE) [6]	4x4=16	4x2=8	4x5=20	4x1=4
Discipline Specific Elective (DSC) [6]	4x4=16	4x2=8	4x5=20	4x1=4
Ability Enhancement Compulsory Course (AECC) [2]	2x2=4	0	2x2=4	0
Skill Enhancement Elective Course (SEC) [2]	2x2=4	0	2x2=4	0
Total Courses (Credits)	26 (96)	22 (44)	26 (118)	22 (22)
Total Courses=48 (26TH+22P/TU)		Total Credits=140 (96TH+44P)/(118TH+22TU)		

8. (b) Credit Structure for B.Sc. (General) Courses

Course Type & Credit	Number of Courses x Credit (With Practical)		Number of Courses x Credit (With Tutorial)	
	Theory	Practical	Theory	Practical
Core Course (CC) [6]	12x4=48	12x2=24	12x5=60	12x1=12
Discipline Specific Elective (DSC) [6]	6x4=24	6x2=12	6x5=30	6x1=6
Ability Enhancement Compulsory Course (AECC) [2]	2x2=4	0	2x2=4	0
Skill Enhancement Elective Course (SEC) [2]	4x2=8	0	4x2=8	0
Total Courses (Credits)	24 (84)	18 (36)	24 (102)	18 (18)
Total Courses=42 (24TH+18P/TU)		Total Credits=120 (84TH+36P)/(102TH+18P)		

ADMISSION REGULATIONS

8. (c) Credit Structure for B.A. (General) Courses

Course Type & Credit	Number of Courses x Credit (With Practical)		Number of Courses x Credit (With Tutorial)	
	Theory	Practical	Theory	Practical
Core Course (CC) [6]	8x4=32	8x2=16	8x5=40	8x1=8
Language (LCC) With Tutorial Only [6]	4x5=20	4x1=4	4x5=20	4x1=4
Generic Elective (GE) [6]	2x4=8	2x2=4	2x5=10	2x1=2
Discipline Specific Elective (DSC) [6]	4x4=16	4x2=8	4x5=20	4x1=4
Ability Enhancement Compulsory Course (AECC) [2]	2x2=4	0	2x2=4	0
Skill Enhancement Elective Course (SEC) [2]	4x2=8	0	4x2=8	0
Total Courses (Credits)	24 (88)	18 (32)	24 (102)	18 (18)
Total Courses=42 (24TH+18P/TU)		Total Credits=120 (88TH+32P)/(102TH+18TU)		

Semester Work-Load

Each Semester : 15-18 Weeks of academic Work.

Theory/Tutorial : 1 Credit=1hr./Week

Practical : 1 Credit=2hrs./Week.

9. (a) Semester-wise Courses for B.A./B.Sc. (Honours)

	Semester-1	Semester-2	Semester-3	Semester-4	Semester-5	Semester-6
Core Course (CC)	2TH+2P/TU CC-1&2	2TH+2P/TU CC-3&4	3TH+3P/TU CC-5,6&7	3TH+3P/TU CC-8,9&10	2TH+2P/TU CC-11&12	2TH+2P/TU CC-13&14
Generic Elective (GE)	1TH+1P/TU GE-1	1TH+1P/TU GE-2	1TH+1P/TU GE-3	1TH+1P/TU GE-4		
Discipline Specific Elective (DSC)					2TH+2P/TU DSE-A(1)B(1)	2TH+2P/TU DSE-A(2)B(2)
Ability Enhancement Compulsory Course (AECC)	1TH+0P/TU AECC-1	1TH+0P/TU AECC-2				
Skill Enhancement Elective Course (SEC)			1TH+0P/TU SEC-A(1)	1TH+0P/TU SEC-B(2)		
Total No. of Courses and Marks	4X100 =400	4X100 =400	5X100 =500	5X100 =500	4X100 =400	4X100 =400
Total Credits	20	20	26	26	24	24

☆ CC/GE/DSE : Each Theory and Practical Course have 4 and 2 Credits respective / Each Theory and Tutorial Course have 5 and 1 Credit(s) respectively.

☆ GE : Covering two subjects with two courses each, any subject in any semester; CC of a different subject in General course is to be treated as GE for Honours Course.

☆ DSE/SEC : Group (A& B) for specified semesters.

☆ AECC/SEC : Each Course has 2 Credits.

☆ AECC-1 : Communicative English/MIL: AECC-2: Environmental Studies.

ADMISSION REGULATIONS

9. (b) Semester-wise Courses for B.Sc. (General)

	Semester-1	Semester-2	Semester-3	Semester-4	Semester-5	Semester-6
Core Course (CC)	3TH+3P/TU CC-1	3TH+3P/TU CC-2	3TH+3P/TU CC-3	3TH+3P/TU CC-4		
Discipline Specific Elective (DSC)					3TH+3P/TU DSE-AS (1A+2A+3A)	3TH+3P/TU DSE-B (1B+2B+3B)
Ability Enhancement Compulsory Course (AECC)	1TH+0P/TU AECC-1	1TH+0P/TU AECC-2				
Skill Enhancement Elective Course (SEC)			1TH+0P/TU SEC-A	1TH+0P/TU SEC-B	1TH+0P/TU SEC-A	1TH+0P/TU SEC-B
Total No. of Courses and Marks	4X100 =400	4X100 =400	4X100 =400	4X100 =400	4X100 =400	4X100 =400
Total Credits	20	20	20	20	20	20

TH=Theory P=Practical TU=Tutorial

- ☆ CC/DSE : Each Theory and Practical Course have 4 and 2 Credits respective/Each Theory and Tutorial Course have 5 and 1 Credit(s) respectively.
- ☆ CC : 4 courses each from 3 subjects (one course from each subject under each semester)
- ☆ DSE : 2courses each from 3 subjects (one course from each subject under each semester)
- ☆ AECC/SEC: Each Course has 2 Credits
- ☆ AECC-1 : Communicative English /MIL; AECC-2: Environmental Studies
- ☆ SEC. : 4 courses two courses each from two Subjects
- ☆ DSE/SEC: Group (A& B) for specified semesters

"Bear in mind that the wonderful things you learn in your books are the work of many generations, produced by enthusiastic effort and infinite labour in every country in the world. All this is put into your hands as your inheritance in order that you may receive it, honour it, add to it, and one day faithfully hand it on to your children..... If you always bear that in mind you will find a meaning in life and acquire the right attitude towards your studies."

ADMISSION REGULATIONS

9. (b) Semester-wise Courses for B.A. (General)

	Semester-1	Semester-2	Semester-3	Semester-4	Semester-5	Semester-6
Core Course (CC)	2TH+2P/TU CC-1	2TH+2P/TU CC-2	2TH+2P/TU CC-3	2TH+2P/TU CC-4		
Language (LCC)			1TH+1TU LCC1(1)	1TH+1TU LCC2(1)	1TH+1TU LCC1(2)	1TH+1TU LCC2(2)
Generic Elective (GE)	1TH+1P/TU GE-1	1TH+1P/TU GE-2				
Discipline Specific Elective (DSC)					2TH+2P/TU DSE-A (1A+2A)	2TH+2P/TU DSE-B (1B+2B)
Ability Enhancement Compulsory Course (AECC)	1TH+0P/TU AECC-1	1TH+0P/TU AECC-2				
Skill Enhancement Elective Course (SEC)			1TH+0P/TU SEC-A	1TH+0P/TU SEC-B	1TH+0P/TU SEC-A	1TH+0P/TU SEC-B
Total No. of Courses and Marks	4X100 =400	4X100 =400	4X100 =400	4X100 =400	4X100 =400	4X100 =400
Total Credits	20	20	20	20	20	20

TH=Theory P=Practical TU=Tutorial

- ☆ CC/LCC/GE/DSE : Each Theory and Practical Course have 4 and 2 Credits respectively/ Each Theory and Tutorial Course have 5 and 1 Credit(s) respectively
- ☆ CC : 4 courses each from 2 subjects (one course from each subject under each semester)
- ☆ LCC : LCC1-English courses; LCC2-MIL/Alternative English
- ☆ GE : Two courses from one subject different from core subjects including LCC
- ☆ DSE : 2 courses each from 2 subjects
- ☆ AECC/SEC: Each Course has 2 Credits
- ☆ AECC-1 : Communicative English/MIL ; AECC-2: Environmental Studies
- ☆ SEC : 4 courses; 2 courses each from two subjects
- ☆ DSE/SEC : Group (A& B) for specified semesters

ADMISSION REGULATIONS

10. A candidate is required to choose not more than one subject from any of the groups mentioned hereunder

GROUPS :

Group-1	Physics, Zoology, Education, Home Science Extension Education, Social Science, Film Studies, Physical Education, Human Rights, Russian, Women Studies.
Group-2	Human Development, History, Ancient Indian and World History, Islamic History & Culture, Mathematics, Environmental Science.
Group-3	Chemistry, Sociology, Defense Studies, Music, Household Art, Pali, Arabic, Persian, Sanskrit, Biochemistry.
Group-4	Botany, Economics, Food & Nutrition.
Group-5	Geology, Political Science, Electronics.
Group-6	Geography, Molecular Biology, Psychology, Philosophy, Microbiology, Journalism & Mass Communication.
Group-7	Statistics, Physiology, English.
Group-8	Anthropology, Computer Science, Bengali, Hindi, Urdu, Gujrati, French, Linguistics

INTAKE CAPACITY

SL. NO.	Name of the COURSE (SUBJECTWISE)	NO OF SEATS APPROVED BY UNIVERSITY							Total
		INTAKE CAPACITY							
		22%	6%	10%	7%	3%	10%	52%	
		SC Intake	ST Intake	OBC-A Intake	OBC-B Intake	PH Intake	EWS Intake	GENERAL Intake	
1	BENGALI (H)	26	7	12	8	4	6	57	120
2	ENGLISH (H)	26	7	12	8	4	6	57	120
3	HINDI (H)	20	5	9	6	2	4	46	92
4	HISTORY (H)	12	4	6	4	2	3	27	58
5	POL. SCIENCE (H)	13	4	6	4	2	3	28	60
6	BA (GENERAL)	101	28	46	32	14	46	193	460
7	MATH (H)	26	7	12	8	4	6	57	120
8	PHYSIC (H)	13	4	6	4	2	3	28	60
9	CHEMISTRY (H)	13	4	6	4	2	3	28	60
10	COMPUTER SCIENCE (H)	12	3	5	3	2	2	24	50
11	BOTANY (H)	13	4	6	4	2	3	28	60
12	ZOOLOGY (H)	14	4	6	5	2	3	31	65
13	B.SC (PURE SCIENCE) (G)	33	9	15	11	4	7	71	150
14	B.SC (BIO SCIENCE) (G)	33	9	15	11	4	7	71	150
15	B.COM (H)	110	30	50	35	15	26	234	500
16	B.COM (G)	101	28	46	32	14	46	193	460

SUBJECT COMBINATIONS

11. Subject Combinations 2022-23

B.A (Hons) - BENGALI, ENGLISH, HISTORY, HINDI, POL. SC.

B.A (General) - BENGALI, ENGLISH, HISTORY, HINDI, POL. SC., PHILOSOPHY, URDU, ECONOMICS

B.SC. (Hons) - BOTANY, CHEMISTRY, COM. SC., MATHEMATICS, PHYSICS, ZOOLOGY

B.SC. (General) - ANTHROPOLOGY, BOTANY, CHEMISTRY, COM. SC., ECONOMICS, GEOGRAPHY, MATHEMATICS, PHYSICS, ZOOLOGY

B. COM. (Hons) + B. COM. (General)

12. Special conditions for admission to the following Honours Courses:

- Mathematics: A candidate shall be allowed to take up Honours in Mathematics if he/she has passed Mathematics at the previous qualifying examination. A candidate who has passed in Business Mathematics is not eligible for admission to the Mathematics Honours Course.
- Chemistry : A candidate shall be allowed to take up Honours in Chemistry if he/she has passed in Physics Chemistry and Mathematics at the previous qualifying examination.
- Computer Science The combination of subjects for Computer Science Hons. Course shall be Mathematics at one of the General subjects and any one of the following subjects; either Physics Or Statistics or Electronics.

13. Divisions of Honours and General subjects B.A./B.Sc.

- Humanities: History, English, Bengali, Hindi, Urdu, Political Science, Philosophy.
- Science: Physics, Zoology, Chemistry, Botany, Mathematics, Anthropology, Geography, Economics, Computer Science.

14. Semester Grade Point Average (SGPA) and Cumulative Grade Point Average (CGPA)

- A. 10-point grading system shall be followed for the purpose of Grade Point Calculation, as shown below :

Percentage of	Marks Grades	Numerical Grade Points
90% to 100%	A++	9.0-10
80% but <90%	A+	8.0-8.9
70% but 80%	A	7.0-7.9
60% but <70%	B+	6.0-6.9
50% but <60%	B	5.0-5.9
40% but <50%	C+	4.0-4.9
30% but <40%	C	3.0-3.9
<30%	F	0
Absent	Ab	0

- Numerical Grade Point not be calculated in respect of a failed paper.
- The multiplicative factors shall be 0.10 for all Grades for the purpose of calculating numerical Grade Point.

Example:

If the student secures P%, where P 30 his/her grade point will be $3.0 + \{(P-30) \times 0.1\}$ or simply $30 \times 0.10 = 3$.

If a student scores 52% in a particular paper, his/her grade point for the paper will be $(3.00 + 0.1 \times 22) = 5.20$ or simply, $52 \times 0.10 = 5.2$

SUBJECT COMBINATIONS & TYPES OF COURSES

15. a) Semester Grade Point Average (SGPA)

The Semester Grade Point Average (SGPA) will be the weighted average of the numerical grade points, obtained in all the papers of the given semester where Weights refer to the Credits assigned to the concerned papers. If the Numerical Grade Points obtained by a student in different papers of a Semester are denoted by P, and the credit of the corresponding papers are denoted by C., the SGPA will be $[\sum(P \times C)/C]$ where $i = 1$ to n , and $n = \text{no. of papers in the Semester}$. The SGPA shall be shown in the mark sheet up to the third decimal point.

b) Cumulative Grade Point Average (CGPA)

Cumulative Grade Point Average (CGPA) over six semesters shall be the weighted average of the six SGPA's $CGPA = (\sum(SGPA \times C) / \sum C)$ where $j = 1$ to 6, CGPA Shall be calculated and shown up to three decimal places, SGPA, is the SGPA of the j th Semester ($= 1$ to 6) and C is the total credit of the Semester used for Grade Point Calculation.

The grade of the candidate on the basis of CGPA will be as follows :

CGPA	LETTER GRADE	REMARKS
9.000-10.000	A++	Outstanding
8.000-8.999	A+	Excellent
7.000-7.999	A	Very Good
6.000-6.999	B+	Good
5.000-5.999	B	Average
4.000-4.999	C+	Fair
3.000-3.999	C	Satisfactory
0.000-2.999	F	Fail

Both SGPA and CGPA will be rounded off to the third place of the decimal and will be shown as such on the grade sheet. The grade sheet issued at the end of each semester shall include the total marks obtained in each paper/module as well as the SGPA, the total marks obtained in that semester and the credit earned in the semester concerned. The final grade sheet, on completion of six Semester, shall include the SGPA of six semesters, CGPA, Letter Grade, the marks obtained total marks and the total Credits earned.

Types of Courses B.Com Honours

		MARKS	CREDIT HOURS
Ability Enhancement Compulsory Course (AECC)	Two Papers	200	2 x 2=4
Skill Enhancement Elective Course (SEC)	Two Papers	200	2 x 4=8
Generic Elective (GE)	Four Papers	400	4 x 6=24
Core Course (CC)	Fourteen Papers	1400	14 x 6=84
Discipline Specific Elective (DSE)	Four Papers	400	4 x 6=24
		2600	Total-144

TYPES OF COURSES & COURSE STRUCTURE B.COM. (HONOURS)

B.Com. General

		MARKS	CREDIT HOURS
Ability Enhancement Compulsory Course (AECC)	Two Papers	200	2 x 2=4
Skill Enhancement Elective Course (SEC)	Two Papers	200	2 x 4=8
Generic Elective (GE)	Four Papers	400	4 x 6=24
Core Course (CC)	Eleven Papers	1100	11 x 6=66
Discipline Specific Elective (DSE)	Four Papers	400	4 x 6=24
		2300	Total-126

Course Structure For B.Com Honours Under CBCS

Year 1 : Semester I

		MARKS	CREDIT HOURS
AECC 1.1 Chg.	Language : Communicative English-50 Indian Language-50	100	2
GE 1.1 Chg.	Micro economics I & Statistics (50+50)	100	6
CC 1.1 Chg.	Business Laws	100	6
CC 1.2 Chg.	Principles of Management	100	6
CC 1.1 Ch.	Financial Accounting-I	100	6
		500	Total-26

Year 1 : Semester II

		MARKS	CREDIT HOURS
GE 2.1 Chg.	E-Commerce & Business Communication (50+50)	100	6
GC 2.1 Chg.	Company Law	100	6
CC 2.2 Chg.	Marketing Management and Human Resource Management (50+50)	100	6
CC 2.1 Ch	Cost and Management Accounting-I	100	6
		400	Total-24

Year 2 : Semester III

		MARKS	CREDIT HOURS
AECC 3.1 Chg.	Information Technology & Its Application in Business (Theory-50+Practical-50)	100	4
GE 3.1 Chg.	Business Mathematics & Statistics (50+50)	100	6
CC 3.1 Chg.	Financial Accounting I	100	6
CC 3.2 Chg.	Indian Financial System	100	6
		400	Total-22

COURSE STRUCTURE B.COM. (HONOURS)

Year 2 : Semester IV

		MARKS	CREDIT HOURS
CE 4.1 Chg.	Microeconomics II & Indian Economy (50+50)	100	6
CC 4.1 Chg.	Entrepreneurship Development and Business Ethics (50+50)	100	6
CC 4.1 Ch	Taxation I	100	6
CC 4.2 Ch	Cost and Management Accounting-II	100	6
		400	Total-24

Year 3 : Semester V

		MARKS	CREDIT HOURS
CC 5.1 Ch	Auditing & Assurance	100	6
CC 5.2 Ch	Taxation II	100	6
DSE 5.1 A*	Macroeconomics and Advanced Business Mathematics (50+50)	100	6
DSE 5.2 A*	Corporate Accounting	100	6
		400	Total-24

Options:

- * Or DSE 5.1M (Consumer Behaviour and Sales Management - 50+50) & DSE 5.2 M (Product & Pricing Management and Marketing Communication -50+50)
- * Or DSE 5.1T (Public Finance and Taxation) & DSE 5.2T (Direct Tax: Laws and Practice)
- * Or DSE 5.1 e-B (Fundamental of Computer) & DSE 5.2 e-B DBMS and System Analysis & Design (50+50)

Year 3 : Semester VI

		MARKS	CREDIT HOURS
AECC 6.1 Chg.	Environmental Studies	100	2
SEC 6.1 Chg.	Computerised Accounting and e-Filing of Tax Returns	100	4
CC 6.1 Ch	Project Work	100	6
DSE 6.1 A**	Financial Reporting and Financial Statement Analysis	100	6
DSE 6.2 A**	Financial Management	100	6
		500	Total-24

Chg. : Common for Honours and General; Ch: Core Course for Honours

Options:

- * Or DSE 6.1M (Retail Management and Marketing of Services - 50+50) & DSE 6.2 M (Rural Marketing and International Marketing - 50+50)
- **Or DSE 6.1 T (Indirect Tax: Laws and Practices) & DSE 6.2T (Tax Procedures and Planning)
- **Or DSE 6.1 e-B (Internet & WWW and Functional e-Business System - 50+50) & DSE 6.2 e-B (Computer Application and e-Business Applications - Practical - 50+50)

COURSE STRUCTURE B.COM. (GENERAL)

B.Com General Course Structure Under CBCS

Year 1 : Semester I

		MARKS	CREDIT HOURS
AECC 1.1 Chg.	Language : Communicative English-50 Indian Language-50	100	2
GE 1.1 Chg.	Micro economics I & Statistics (50+50)	100	6
CC 1.1 Chg.	Business Laws	100	6
CC 1.2 Chg.	Principles of Management	100	6
CC 1.1 Ch.	Financial Accounting-I	100	6
		500	Total-26

Year 1 : Semester II

		MARKS	CREDIT HOURS
GE 2.1 Chg.	E-Commerce & Business Communication (50+50)	100	6
GC 2.1 Chg.	Company Law	100	6
CC 2.2 Chg.	Marketing Management and Human Resource Management (50+50)	100	6
CC 2.1 Ch	Cost and Management Accounting-I	100	6
		400	Total-24

Year 2 : Semester III

		MARKS	CREDIT HOURS
SEC 3.1 Chg.	Information Technology & Its Application in Business (Theory-50+Practical-50)	100	4
GE 3.1 Chg.	Business Mathematics & Statistics (50+50)	100	6
CC 3.1 Chg.	Financial Accounting II	100	6
		300	Total-16

Year 2 : Semester IV

		MARKS	CREDIT HOURS
CE 4.1 Chg.	Microeconomics II & Indian Economy (50+50)	100	6
CC 4.1 Chg.	Entrepreneurship Development and Business Ethics (50+50)	100	6
CC 4.1 Ch	Taxation I	100	6
CC 4.2 Ch	Cost and Management Accounting-II	100	6
		400	Total-24

COURSE STRUCTURE B.COM. (GENERAL)

Year 3 : Semester V

		MARKS	CREDIT HOURS
CC 5.1 Ch	Auditing & Assurance	100	6
DSE 5.1 A*	Taxation II	100	6
DSE 5.2 A*	Corporate Accounting	100	6
		300	Total-18

Options:

- * Or DSE 5.1M (Consumer Behaviour and Sales Management - 50+50) & DSE 5.2 M (Product & Pricing Management & Marketing Communication 50+50)
- ** Or DSE 5.1 T (Public Finance and Taxation)
- ** Or DSE 5.1 T (Direct Tax: Laws & Practice)
- * Or DSE 5.1 e-B (Fundamentals of Computer) & DSE 5.2 e-B (DBMS) and System Analysis & Design (50+50)

Year 3 : Semester VI

		MARKS	CREDIT HOURS
AECC 6.1 Chg.	Environmental Studies	100	2
SEC 6.1 Chg.	Computerised Accounting and e-Filing of Tax Returns	100	4
DSE 6.1 A**	Financial Reporting and Financial Statement Analysis	100	6
DSE 6.2 A**	Financial Management	100	6
		400	Total-18

Chg.: Common for Honours and General; **Cg:** Core Course for General

Options:

- * Or DSE 6.1M (Retail Management and Marketing of Services - 50+50) & DSE 6.2 M (Rural Marketing and International Marketing - 50+50)
- ** Or DSE 6.1 T (Indirect Tax: Laws and Practices) & DSE 6.2T (Tax Procedures and Planning)
- ** Or DSE 6.1 e-B (Internet & WWW and Functional e-Business System - 50+50) & DSE 6.2 e-B (Computer Application and e-Business Applications - Practical - 50+50)

"Aim for success, not perfection. Never give up your right to be wrong, because then you will lose the ability to learn new things and move forward with your life. Remember that fear always lurks behind perfectionism."
—David M. Burns

FEES STRUCTURE

Session - 2022 - 2023

Chart of College Fee and Charges for the Session 2022-2023

Admission Charge For 2022

Tuition Fees for 6 months including all other session charges

1st Semester Arts (General)	(50 x 6)	₹ 5130/-
1st Semester Arts (Hons)	(75 x 6)	₹ 5280 /-
1st Semester Sc. (General) with Geography	(85 x 6)	₹ 7140/-
1st Semester B.Com. (General)	(60 x 6)	₹ 5190/-
1st Semester B.Com. (Hons)	(85 x 6)	₹ 5340/-
1st Semester Pure Sc. (General)	(85 x 6)	₹ 5840/-
1st Semester Pure Sc. (General) with Comp. Sc.	(85 x 6)	₹ 7840/-
1st Semester Math (Hons)	(110 x 6)	₹ 6190/-
1st Semester Math (Hons) with Comp. Sc.	(110 x 6)	₹ 8690/-
1st Semester Physics (Hons)	(110 x 6)	₹ 7790/-
1st Semester Physics (Hons) with Comp. Sc.	(110 x 6)	₹ 10290/-
1st Semester Chemistry (Hons)	(110 x 6)	₹ 8490/-
1st Semester Bio Science (General) (BOTG, ZOOG, ANTG)	(85 x 6)	₹ 6440/-
1st Semester Bio Science (General) (BOTG, ZOOG, CEMG)	(85 x 6)	₹ 6440/-
1st Semester Botany (Hons)	(85 x 6)	₹ 8490/-
1st Semester Computer Science (Hons)	(110 x 6)	₹ 11490/-
1st Semester Computer Science (General)	(85 x 6)	₹ 7840/-
1st Semester Zoology (Hons)	(110 x 6)	₹ 8490/-

1. For Migrating Students additional Fee ₹ 100/-
2. For B.Com. Illrd Semester (Both Hons. & General) additional Rs. 50/- per month for I. T.

Annual Charges and Tuition Fees For 6 Months For the Session - 2022 - 2023

Year - 2022 - 2023

1st Semester Admission Charges

Class	Tuition Fees 6 Months (July 22 To Dec. 22)	Adm. Fee	Dev. Fee	Session Charges Enr. Printg.	CL Sports	CL Sports Reg.	S.A.F.	Academic Impv. Charge	Students' Union Sports, Games, Mag. & Tour	Annual Social Fee	Lib. Deposit	Lab. Chg.	Lab. Fees	Test Exam (College Exam)	Identify Card	S.H.H.	Academic Calendar	Excursion Fees	TOTAL Up-to Admission Fees
1st Semester B.A. (General) (85 X 6)	300	600	1700	200	200	60	110	50	700	380	200		500	100	50	10	50		5136
1st Semester B.A. (Gen) (SECG, BNCG, ENCG) (85X6)	510	600	1700	200	200	60	110	50	700	380	200	500	1300	100	50	10	50		7140
1st Semester B.A. (Gen) (SECG, HNG, MCG) (85X6)	510	600	1700	200	200	60	110	50	700	380	200	500	1300	100	50	10	50		7140
1st Semester B.A. (Gen) (SECG, URDG, ENCG) (85X6)	510	600	1700	200	200	60	110	50	700	380	200	500	1300	100	50	10	50		7140
1st Semester B.A. (Gen) (SECG, URDG, HSG) (85X6)	510	600	1700	200	200	60	110	50	700	380	200	500	1300	100	50	10	50		7140
1st Semester B.A. (Hons) (75 X 6)	450	600	1700	200	200	60	110	50	700	380	200			100	50	10	50		5380
1st Semester B.A. (Hons)(With SECG & HSG (85 X 6)	510	600	1700	200	200	60	110	50	700	380	200	500	1300	100	50	10	50		7140
1st Semester B.A. (Hons)(With SECG & ENCG (85 X 6)	510	600	1700	200	200	60	110	50	700	380	200	500	1300	100	50	10	50		7140
1st Semester B.A. (Hons)(With SECG & HNG (85 X 6)	510	600	1700	200	200	60	110	50	700	380	200	500	1300	100	50	10	50		7140
1st Semester B.Com (General) (85 X 6)	380	600	1700	200	200	60	110	50	700	380	200			100	50	10	50		5190
1st Semester B.Com (Hons) (85 X 6)	510	600	1700	200	200	60	110	50	700	380	200			100	50	10	50		5340
1st Semester Pure Sc. (General) (85 X 6)	510	600	1700	200	200	60	110	50	700	380	200	200	300	100	50	10	50		5840
1st Semester Pure Sc. (General)(With Comp. Sc)(85 X 6)	510	600	1700	200	200	60	110	50	700	380	200	500	2000	100	50	10	50		7940
1st Semester Pure Sc. (General)(With Eco. & Geo)(85 X 6)	510	600	1700	200	200	60	110	50	700	380	200	500	1300	100	50	10	50		7140
1st Semester Pure Sc. (General)(With Pol. Sc. & Geo)(85 X 6)	510	600	1700	200	200	60	110	50	700	380	200	500	1300	100	50	10	50		7140
1st Semester Pure Sc. (General)(With Eco., Geo. Hist)(85X6)	510	600	1700	200	200	60	110	50	700	380	200	500	1300	100	50	10	50		7140
1st Semester Pure Sc. (General)(SECG, ANTG, ECOG)(85X6)	510	600	1700	200	200	60	110	50	700	380	200	500	1300	100	50	10	50		7140
1st Semester Pure Sc. (General)(SECG, ECOG, MTMG)(85X6)	510	600	1700	200	200	60	110	50	700	380	200	500	1300	100	50	10	50		7140
1st Semester Pure Sc. (General)(SECG, ECOG, P.L.SG)(85X6)	510	600	1700	200	200	60	110	50	700	380	200	500	1300	100	50	10	50		7140
1st Semester Pure Sc. (General)(SECG, MTMG, ANTG)(85X6)	510	600	1700	200	200	60	110	50	700	380	200	500	1300	100	50	10	50		7140
1st Semester Mathematics (Hons) (110X6)	660	600	1700	200	200	60	110	50	700	380	200	200	500	100	50	10	50		6190
1st Semester Mathematics (Hons)(With Eco.) (110X6)	660	600	1700	200	200	60	110	50	700	380	200	200	500	100	50	10	50		6190
1st Semester Mathematics (Hons)(With Comp. Sci) (110X6)	660	600	1700	200	200	60	110	50	700	380	200	700	2500	100	50	10	50		8690
1st Semester Physics (Hons) (110X6)	660	600	1700	200	200	60	110	50	700	380	200	300	2000	100	50	10	50		7790
1st Semester Physics (Hons)(With Comp. SC)(110X6)	660	600	1700	200	200	60	110	50	700	380	200	800	4000	100	50	10	50		10290
1st Semester Chemistry (Hons) (110X6)	660	600	1700	200	200	60	110	50	700	380	200	500	2500	100	50	10	50		8490
1st Semester Bio. Sc. (General) (85 X 6)	510	600	1700	200	200	60	110	50	700	380	200	200	300	100	50	10	50	600	6440
(BOTG, ZOOG, ANTG)																			
1st Semester Bio Sc. (General) (85 X 6)	510	600	1700	200	200	60	110	50	700	380	200	200	300	100	50	10	50	600	6440
(BOTG, ZOOG, CEMG)																			
1st Semester Botany (Hons) (110X6)	660	600	1700	200	200	60	110	50	700	380	200	1000	1000	100	50	10	50	1000	8490
1st Semester Computer Sc. (Hons.) (110X6)	660	600	1700	200	200	60	110	50	700	380	200	1000	5000	100	50	10	50		11490
1st Semester Computer Sc. (General) (85 X 6)	510	600	1700	200	200	60	110	50	700	380	200	500	2000	100	50	10	50		7840
1st Semester Zoology (Honours) (110X6)	660	600	1700	200	200	60	110	50	700	380	200	500	2500	100	50	10	50		8490
1st Semester Geography (General) (85 X 6)	510	600	1700	200	200	60	110	50	700	380	200	500	1300	100	50	10	50		7140

1. For Migrating Students additional Fee Rs. 100/-
 2. For B.Com 3rd Semester (Both Hons and Gen) additional Rs. 50/- per month for I.T.

Tuition Fees For 6 Months Session : 2022 - 2023
Year - 2022 - 2023
2nd Semester

Class	Tuition Fees 6 Months January '23 TO June '23	ENVS	TOTAL Up to Admission Fees (F.C)
2nd Semester B.A. (General) (50 X 6)	300	100	400
2nd Semester B.A. (Gen) (GEOG, BNGG, ENGG) (85X6)	510	100	610
2nd Semester B.A. (Gen) (GEOG, HING, HISG) (85X6)	510	100	610
2nd Semester B.A. (Gen) (GEOG, URDG, ENGG) (85X6)	510	100	610
2nd Semester B.A. (Gen) (GEOG, URDG, HISG) (85X6)	510	100	610
2nd Semester B.A. (Hons) (75 X 6)	450	100	550
2nd Semester B.A. (Hons) (With GEOG & HISG) (85 X 6)	510	100	610
2nd Semester B.A. (Hons) (With GEOG & ENGG) (85 X 6)	510	100	610
2nd Semester B.A. (Hons) (With GEOG & HING (85 X 6)	510	100	610
2nd Semester B.Com (General) (60 X 6)	360	100	460
2nd Semester B.Com (Hons) (85 X 6)	510	100	610
2nd Semester Pure Sc. (General) (85 X 6)	510	100	610
2nd Semester Pure Sc. (General) (with Comp.Sc) (85 x 6)	510	100	610
2nd Semester Pure Sc. (General) (with Eco. & Geo) (85 x 6)	510	100	610
2nd Semester Pure Sc. (General) (with Pol.Sc. & Geo) (85 x 6)	510	100	610
2nd Semester Pure Sc. (General) (WithEco., Geo, Hist) (85X6)	510	100	610
2nd Semester Pure Sc. (General) (GEOG, ANTG, ECOG) (85X6)	510	100	610
2nd Semester Pure Sc. (General) (GEOG, ECOG, MTMG) (85X6)	510	100	610
2nd Semester Pure Sc. (General) (GEOG, ECOG, PLSG) (85X6)	510	100	610
2nd Semester Pure Sc. (General) (GEOG, MTMG, ANTG) (85X6)	510	100	610
2nd Semester Mathematics (Hons) (110X6)	660	100	760
2nd Semester Mathematics (Hons) (with Eco.) (110X6)	660	100	760
2nd Semester Mathematics (Hons) (With Comp. Sc) (110X6)	660	100	760
2nd Semester Physic (Hons) (110X6)	660	100	760
2nd Semester Physic (Hons) (with Comp. Sc.) (110X6)	660	100	760
2nd Semester Chemistry (Hons) (110X6)	660	100	760
2nd Semester Bio Sc. (General) (85 X 6) (BOTG, ZOOG, ANTG)	510	100	610
2nd Semester Bio Sc. (General) (85 X 6) (BOTG, ZOOG, CEMG)	510	100	610
2nd Semester Botany (Hons) (110X6)	660	100	760
2nd Semester Computer Sc.(Hons.) (110X6)	660	100	760
2nd Semester Computer Sc. (General) (85 X 6)	660	100	760
2nd Semester Zoology (Honours) (110X6)	510	100	610
2nd Semester Geography (Science) (General) (85 X 6)	660	100	760
	510	100	610

Annual Charges and Tuition Fees For 6 Months Session - 2022 - 2023

Year - 2022 - 2023

3rd Semester Admission Charges

Class	Tuition Fees 6 Months (July '22 To Dec '22)		Adm. Fee	Dev. Fee	Session Charges		ITBG	S.A.F.	Academic Impv. Charge	Students' Union		Lib. Deposit	Lab. CM	Lab. Fees	Test Exam (Change Exam)	Identity Card	S.H.H.	Academic Calendar	Excursion Fees	TOTAL Up to Admissions Fees	Less if Admission Fee	TOTAL
	Elec	Printng			Sports, Games, Mag. & Tour	Annual Social Fee																
3rd Semester B.A. (General) (50 X 6)	300		600	1700	200	200		50	700	380	420	200			100	50	10	50		4960	600	4360
3rd Semester B.A. (Gen) (GEOG, BNGG, ENGG) (85X6)	510		600	1700	200	200		50	700	380	420	200	500	1300	100	50	10	50		6970	600	6370
3rd Semester B.A. (Gen) (GEOG, HING, HISG) (85X6)	510		600	1700	200	200		50	700	380	420	200	500	1300	100	50	10	50		6970	600	6370
3rd Semester B.A. (Gen) (GEOG, URDG, ENGG) (85X6)	510		600	1700	200	200		50	700	380	420	200	500	1300	100	50	10	50		6970	600	6370
3rd Semester B.A. (Gen) (GEOG, URDG, HISG) (85X6)	510		600	1700	200	200		50	700	380	420	200	500	1300	100	50	10	50		6970	600	6370
3rd Semester B.A. (Hons) (75 X 6)	450		600	1700	200	200		50	700	380	420	200			100	50	10	50		5110	600	4510
3rd Semester B.A. (Hons)(With GEOG & HISG (85 X 6)	510		600	1700	200	200		50	700	380	420	200	500	1300	100	50	10	50		6970	600	6370
3rd Semester B.A. (Hons)(With GEOG & ENGG (85 X 6)	510		600	1700	200	200		50	700	380	420	200	500	1300	100	50	10	50		6970	600	6370
3rd Semester B.A. (Hons)(With GEOG & HING (85 X 6)	510		600	1700	200	200		50	700	380	420	200	500	1300	100	50	10	50		6970	600	6370
3rd Semester B.Com (General) (60 X 6)	360		600	1700	200	200	600	50	700	380	420	200			100	50	10	50		5620	600	5020
3rd Semester B.Com (Hons) (85 X 6)	510		600	1700	200	200	600	50	700	380	420	200			100	50	10	50		5770	600	5170
3rd Semester Pure Sc. (General) (85 X 6)	510		600	1700	200	200		50	700	380	420	200	200	300	100	50	10	50		5670	600	5070
3rd Semester Pure Sc. (General)(with Comp.Sc.)(85 x 6)	510		600	1700	200	200		50	700	380	420	200	500	2000	100	50	10	50		7670	600	7070
3rd Semester Pure Sc. (General)(with Eco. & Geo.)(85 x 6)	510		600	1700	200	200		50	700	380	420	200	500	2000	100	50	10	50		6970	600	6370
3rd Semester Pure Sc. (General)(with Pol.Sc. & Geo.)(85 x 6)	510		600	1700	200	200		50	700	380	420	200	500	2000	100	50	10	50		6970	600	6370
3rd Semester Pure Sc. (General)(With Eco., Geo. Hist.)(85X6)	510		600	1700	200	200		50	700	380	420	200	500	2000	100	50	10	50		6970	600	6370
3rd Semester Pure Sc. (General)(GEOG, ANTG, ECOG)(85X6)	510		600	1700	200	200		50	700	380	420	200	500	2000	100	50	10	50		6970	600	6370
3rd Semester Pure Sc. (General)(GEOG, ECOG, MTHG)(85X6)	510		600	1700	200	200		50	700	380	420	200	500	2000	100	50	10	50		6970	600	6370
3rd Semester Pure Sc. (General)(GEOG, ECOG, P.L.SG)(85X6)	510		600	1700	200	200		50	700	380	420	200	500	2000	100	50	10	50		6970	600	6370
3rd Semester Pure Sc. (General)(GEOG, MTHG, ANTG)(85X6)	510		600	1700	200	200		50	700	380	420	200	500	2000	100	50	10	50		6970	600	6370
3rd Semester Mathematics (Hons) (110X6)	660		600	1700	200	200		50	700	380	420	200	200	500	100	50	10	50		8020	600	7420
3rd Semester Mathematics (Hons)(with Eco.) (110X6)	660		600	1700	200	200		50	700	380	420	200	200	500	100	50	10	50		8520	600	7920
3rd Semester Mathematics (Hons)(With Comp. Sc.) (110X6)	660		600	1700	200	200		50	700	380	420	200	200	500	100	50	10	50		7620	600	7020
3rd Semester Physic (Hons) (110X6)	660		600	1700	200	200		50	700	380	420	200	800	4000	100	50	10	50		10120	600	9520
3rd Semester Physic (Hons)(with Comp. Sc.)(110X6)	660		600	1700	200	200		50	700	380	420	200	500	2500	100	50	10	50		8320	600	7720
3rd Semester Chemistry (Hons) (110X6)	660		600	1700	200	200		50	700	380	420	200	200	300	100	50	10	50		6270	600	5670
3rd Semester Bio Sc. (General) (85 X 6)	510		600	1700	200	200		50	700	380	420	200	200	300	100	50	10	50		6270	600	5670
(BOTG, ZOOG, ANTG)																						
3rd Semester Bio Sc. (General) (85 X 6)	510		600	1700	200	200		50	700	380	420	200	200	300	100	50	10	50		6270	600	5670
(BOTG, ZOOG, CEMG)																						
3rd Semester Botany (Hons) (110X6)	660		600	1700	200	200		50	700	380	420	200	1000	1000	100	50	10	50		8320	600	7720
3rd Semester Computer Sc. (Hons) (110X6)	660		600	1700	200	200		50	700	380	420	200	1000	5000	100	50	10	50		11320	600	10720
3rd Semester Computer Sc. (General) (85 X 6)	510		600	1700	200	200		50	700	380	420	200	500	2000	100	50	10	50		7670	600	7070
3rd Semester Zoology (Honours) (110X6)	660		600	1700	200	200		50	700	380	420	200	500	2500	100	50	10	50		8320	600	7720
3rd Semester Geography (General) (85 X 6)	510		600	1700	200	200		50	700	380	420	200	500	1300	100	50	10	50		6970	600	6370

Tuition Fees For 6 Months Session : 2022 - 2023

Year - 2022 - 2023

4th Semester

Class	Tuition Fees 6 Months January '23 TO June '23	TOTAL Up to Admission Fees (F.C)
4th Semester B.A. (General) (50 X 6)	300	300
4th Semester B.A. (Gen) (GEOG, BNGG, ENGG) (85X6)	510	510
4th Semester B.A. (Gen) (GEOG, HING, HISG) (85X6)	510	510
4th Semester B.A. (Gen) (GEOG, URDG, ENGG) (85X6)	510	510
4th Semester B.A. (Gen) (GEOG, URDG, HISG) (85X6)	510	510
4th Semester B.A. (Hons) (75 X 6)	450	450
4th Semester B.A. (Hons) (With GEOG & HISG) (85 X 6)	510	510
4th Semester B.A. (Hons) (With GEOG & ENGG) (85 X 6)	510	510
4th Semester B.A. (Hons) (With GEOG & HING (85 X 6)	510	510
4th Semester B.Com (General) (60 X 6)	360	360
4th Semester B.Com (Hons) (85 X 6)	510	510
4th Semester Pure Sc. (General) (85 X 6)	510	510
4th Semester Pure Sc. (General) (with Comp.Sc) (85 x 6)	510	510
4th Semester Pure Sc. (General) (with Eco. & Geo) (85 x 6)	510	510
4th Semester Pure Sc. (General) (with Pol.Sc. & Geo) (85 x 6)	510	510
4th Semester Pure Sc. (General) (WithEco., Geo, Hist) (85X6)	510	510
4th Semester Pure Sc. (General) (GEOG, ANTG, ECOG) (85X6)	510	510
4th Semester Pure Sc. (General) (GEOG, ECOG, MTMG) (85X6)	510	510
4th Semester Pure Sc. (General) (GEOG, ECOG, PLSG) (85X6)	510	510
4th Semester Pure Sc. (General) (GEOG, MTMG, ANTG) (85X6)	510	510
4th Semester Mathematics (Hons) (110X6)	660	660
4th Semester Mathematics (Hons) (with Eco.) (110X6)	660	660
4th Semester Mathematics (Hons) (With Comp. Sc) (110X6)	660	660
4th Semester Physic (Hons) (110X6)	660	660
4th Semester Physic (Hons) (with Comp. Sc) (110X6)	660	660
4th Semester Chemistry (Hons) (110X6)	660	660
4th Semester Bio Sc. (General) (85 X 6) (BOTG, ZOOG, ANTG)	510	510
4th Semester Bio Sc. (General) (85 X 6) (BOTG, ZOOG, CEMG)	510	510
4th Semester Botany (Hons) (110X6)	660	660
4th Semester Computer Sc.(Hons.) (110X6)	660	660
4th Semester Computer Sc. (General) (85 X 6)	510	510
4th Semester Zoology (Honours) (110X6)	660	660
4th Semester Geography (Science) (General) (85 X 6)	510	510

Annual Charges and Miscellaneous Fees For 6 Months

Session - 2022 - 2023

5th Semester Admission Charges

Class	Tuition Fees 6 Months (July To Dec)	Course Fees	Adm. Fee	Dev. Fee	Session Charges		S.A.F.	Academic Improv. Charge	Students Union		Lib. Deposit	Lab. CM	Lab. Fees	Test Exam (College Exam)	Identify Card	S.H.H.	Academic Calendar	Excursion Fees	TOTAL If Admission Fee	Less : Up to Admission Fees	TOTAL	
					Elec	Printng			Sports, Games, Mag. & Tour	Annual Social Fee												
5th Semester B.A. (General) (50 X 6)	300		600	1700	200	200	50	700	420	380	200		100	50	10	50			4960	600	4360	
5th Semester B.A. (Gen) (GEOG, BNGG, ENGG) (85X6)	510	300	600	1700	200	200	50	700	420	380	200	500	1000	100	50	10	50			6870	600	6270
5th Semester B.A. (Gen) (GEOG, HING, HISG) (85X6)	510	300	600	1700	200	200	50	700	420	380	200	500	1000	100	50	10	50			6870	600	6270
5th Semester B.A. (Gen) (GEOG, URDG, ENGG) (85X6)	510	300	600	1700	200	200	50	700	420	380	200	500	1000	100	50	10	50			6870	600	6270
5th Semester B.A. (Gen) (GEOG, URDG, HISG) (85X6)	510	300	600	1700	200	200	50	700	420	380	200	500	1000	100	50	10	50			6870	600	6270
5th Semester B.A. (Hons) (75 X 6)	450		600	1700	200	200	50	700	420	380	200			100	50	10	50			5119	600	4519
5th Semester B.A. (Hons)(With GEOG & HISG) (85 X 6)	510	300	600	1700	200	200	50	700	420	380	200	500	1000	100	50	10	50			6970	600	6370
5th Semester B.A. (Hons)(With GEOG & ENGG) (85 X 6)	510	300	600	1700	200	200	50	700	420	380	200	500	1000	100	50	10	50			6970	600	6370
5th Semester B.A. (Hons)(With GEOG & HING) (85 X 6)	510	300	600	1700	200	200	50	700	420	380	200	500	1000	100	50	10	50			6970	600	6370
5th Semester B.Com (General) (80 X 6)	360		600	1700	200	200	50	700	420	380	200			100	50	10	50			5029	600	4429
5th Semester B.Com (Hons) (85 X 6)	510		600	1700	200	200	50	700	420	380	200			100	50	10	50			5178	600	4578
5th Semester Pure Sc. (General) (85 X 6)	510		600	1700	200	200	50	700	420	380	200	300	100	100	50	10	50			5678	600	5078
5th Semester Pure Sc. (General)(With Comp.Sc.)(85 X 6)	510		600	1700	200	200	50	700	420	380	200	500	2000	100	50	10	50			7678	600	7078
5th Semester Pure Sc. (General)(With Eco. & Geo)(85 X 6)	510	300	600	1700	200	200	50	700	420	380	200	500	1000	100	50	10	50			6978	600	6378
5th Semester Pure Sc. (General)(With Pol.Sc. & Geo)(85 X 6)	510	300	600	1700	200	200	50	700	420	380	200	500	1000	100	50	10	50			6978	600	6378
5th Semester Pure Sc. (General)(With Eco., Geo, His)(85X6)	510	300	600	1700	200	200	50	700	420	380	200	500	1000	100	50	10	50			6978	600	6378
5th Semester Pure Sc. (General)(GEOG, ANTG, ECOG) (85X6)	510	300	600	1700	200	200	50	700	420	380	200	500	1000	100	50	10	50			6978	600	6378
5th Semester Pure Sc. (General)(GEOG, ANTG, MIMG) (85X6)	510	300	600	1700	200	200	50	700	420	380	200	500	1000	100	50	10	50			6978	600	6378
5th Semester Pure Sc. (General)(GEOG, ECOG, PLSG) (85X6)	510	300	600	1700	200	200	50	700	420	380	200	500	1000	100	50	10	50			6978	600	6378
5th Semester Pure Sc. (General)(GEOG, MIMG, ANTG) (85X6)	510	300	600	1700	200	200	50	700	420	380	200	500	1000	100	50	10	50			6978	600	6378
5th Semester Mathematics (Hons) (110X6)	660		600	1700	200	200	50	700	420	380	200	200	500	100	50	10	50			6829	600	6229
5th Semester Mathematics (Hons)(With Eco.) (110X6)	660		600	1700	200	200	50	700	420	380	200	200	500	100	50	10	50			6829	600	6229
5th Semester Mathematics (Hons)(With Comp. Sc.) (110X6)	660		600	1700	200	200	50	700	420	380	200	700	500	100	50	10	50			6829	600	6229
5th Semester Physic (Hons) (110X6)	660		600	1700	200	200	50	700	420	380	200	300	2000	100	50	10	50			7829	600	7229
5th Semester Physic (Hons)(With Comp. Sc.)(110X6)	660		600	1700	200	200	50	700	420	380	200	800	2000	100	50	10	50			7829	600	7229
5th Semester Chemistry (Hons) (110X6)	660		600	1700	200	200	50	700	420	380	200	500	2500	100	50	10	50			8329	600	7729
5th Semester Bio Sc. (General) (85 X 6)	510		600	1700	200	200	50	700	420	380	200	200	300	100	50	10	50	600		6278	600	5678
(BOTG, ZOOG, ANTG)																						
5th Semester Bio Sc. (General) (85 X 6)	510		600	1700	200	200	50	700	420	380	200	200	300	100	50	10	50	600		6278	600	5678
(BOTG, ZOOG, CEMG)																						
5th Semester Botany (Hons) (110X6)	660		600	1700	200	200	50	700	420	380	200	1000	1000	100	50	10	50	1000		8329	600	7729
5th Semester Computer Sc. (Hons) (110X6)	660		600	1700	200	200	50	700	420	380	200	1000	5000	100	50	10	50			11329	600	10729
5th Semester Computer Sc. (General) (85 X 6)	510		600	1700	200	200	50	700	420	380	200	500	2000	100	50	10	50			7878	600	7278
5th Semester Zoology (Honours) (110X6)	660		600	1700	200	200	50	700	420	380	200	500	2500	100	50	10	50			8329	600	7729
5th Semester Geography (Science)(General) (85 X 6)	510	300	600	1700	200	200	50	700	420	380	200	500	1000	100	50	10	50			6978	600	6378

Tuition Fees For 6 Months Session : 2022 - 2023

Year - 2022 - 2023

6th Semester

Class	Tuition Fees 6 Months January '23 TO June '23	TOTAL Up to Admission Fees (F.C)
6th Semester B.A. (General) (50 X 6)	300	300
6th Semester B.A. (Gen) (GEOG, BNGG, ENGG) (85X6)	510	510
6th Semester B.A. (Gen) (GEOG, HING, HISG) (85X6)	510	510
6th Semester B.A. (Gen) (GEOG, URDG, ENGG) (85X6)	510	510
6th Semester B.A. (Gen) (GEOG, URDG, HISG) (85X6)	510	510
6th Semester B.A. (Hons) (75 X 6)	450	450
6th Semester B.A. (Hons) (With GEOG & HISG) (85 X 6)	510	510
6th Semester B.A. (Hons) (With GEOG & ENGG) (85 X 6)	510	510
6th Semester B.A. (Hons) (With GEOG & HING (85 X 6)	510	510
6th Semester B.Com (General) (60 X 6)	360	360
6th Semester B.Com (Hons) (85 X 6)	510	510
6th Semester Pure Sc. (General) (85 X 6)	510	510
6th Semester Pure Sc. (General) (with Comp.Sc) (85 x 6)	510	510
6th Semester Pure Sc. (General) (with Eco. & Geo) (85 x 6)	510	510
6th Semester Pure Sc. (General) (with Pol.Sc. & Geo) (85 x 6)	510	510
6th Semester Pure Sc. (General) (WithEco., Geo, Hist) (85X6)	510	510
6th Semester Pure Sc. (General) (GEOG, ANTG, ECOG) (85X6)	510	510
6th Semester Pure Sc. (General) (GEOG, ECOG, MTMG) (85X6)	510	510
6th Semester Pure Sc. (General) (GEOG, ECOG, PLSG) (85X6)	510	510
6th Semester Pure Sc. (General) (GEOG, MTMG, ANTG) (85X6)	510	510
6th Semester Mathematics (Hons) (110X6)	660	660
6th Semester Mathematics (Hons) (with Eco.) (110X6)	660	660
6th Semester Mathematics (Hons) (With Comp. Sc) (110X6)	660	660
6th Semester Physic (Hons) (110X6)	660	660
6th Semester Physic (Hons) (with Comp. Sc.) (110X6)	660	660
6th Semester Chemistry (Hons) (110X6)	660	660
6th Semester Bio Sc. (General) (85 X 6)	510	510
(BOTG, ZOOG, ANTG)		
6th Semester Bio Sc. (General) (85 X 6)	510	510
(BOTG, ZOOG, CEMG)		
6th Semester Botany (Hons) (110X6)	660	660
6th Semester Computer Sc.(Hons.) (110X6)	660	660
6th Semester Computer Sc. (General) (85 X 6)	510	510
6th Semester Zoology (Honours) (110X6)	660	660
6th Semester Geography (Science) (General) (85 X 6)	510	510

GENERAL INFORMATION

CONDUCT AND DISCIPLINE :

Each student is provided with an identity Card with his/her photograph attested by the Principal or the College. This is an important document and should be carefully preserved. Students must come to the College with their College identity Card which they should produce on demand. In case of loss, a student shall have to make an FIR with the Local Police Station and apply to the Principal with the FIR number for a duplicate identity Card which may be issued on payment of Rs. 50 only.

Every student must see the college Notice Board every day to keep, himself/herself properly informed through various notices issued by the College from time to time; ignorance of any fact circulated through any notice for reasons of non-perusal of the notice on the part of any student, for whatever grounds, shall not entitle him to any special treatment.

Misbehavior with teachers and members of the staff is a serious offence and may lead to the expulsion of the offender.

Any discourtesy towards girl-students shall be severely punished; it may even lead to expulsion of the college.

Outsiders are not permitted within the College premises and students must not bring outsiders to the college for any reason.

Shouting inside the College is not permitted.

Loitering in the corridor, disturbing classes, copying in examinations, are treated as misconduct and breach of discipline may warrant punitive action.

Students are to maintain discipline inside and outside the College. Smoking in the College Verandahs, Common Rooms, Lawns, and Class Rooms is strictly prohibited.

ATTENDANCE :

Name of students absent from the college for a period of over 30 days without any written intimation are liable to be struck off the rolls.

It is compulsory for all students to appear for all college tests and examinations and score the requisite pass marks, along with necessary class attendance, in order to be promoted to the next higher class.

A candidate shall be considered as Collegiate if he/she has attended 75% or above lectures delivered/practical classes held in each of the subjects/group of subjects and as Non-collegiate if attendance in any subject / group of subjects falls short of 75% but not below 60%. Candidates declared Non-collegiate may be allowed to fill in application forms for examination on payment of requisite Non-collegiate fees. A candidate who has not attended at least 60% of lectures delivered/ practical classes held in any subject/ group of subjects shall be considered as discollegiate and shall be debarred from appearing in the University Final Examination.

Students are advised to abide by the following rules and regulations of the College very carefully. These are strictly followed. Under no circumstances will pleading ignorance or violation of these rules be considered as a valid excuse.

As loitering in the corridors is strictly prohibited during free periods, students should go to the Common Room or Library Reading Room and utilize the leisure as best as they can.

Students must not enter the Professors' Lounge or the Principal's Room without permission. Regular attendance in classes and in Monthly, Half-Yearly and Annual Examination is compulsory. All fees must be paid through the Fee Book issued to the Students by the College authorities. Fees once paid are not-refundable.

The Fee Book and the Library Card must be preserved carefully. Loss of any of these will entail a fine of Rs. 20/-

All payments should always be made in cash at the Bank of Baroda, Sealdah Branch only against a receipt in the proper printed form.

Application for a refund of the Library or Laboratory Deposit must always be accompanied by the corresponding Deposit Voucher of the Fee Book.

The amount of the Laboratory or Library Deposit is refunded after necessary deductions when students finally leave the College.

Tuition Fees for every month must be paid in advance within the 20th of the months unless otherwise notified. A fine of Rs. 20/- per month is charged for delay in payment of fees. Names of the defaulters for three consecutive months are struck off the College Rolls. For restoration they will have to clear all the dues with a fine of Rs 10/-.

Students desiring to take Transfer Certificate within the academic year, will have to pay all College dues for the whole session along with the Transfer Fee which is equivalent to one month's Tuition Fees. Transfer Certificate cannot be issued to students migrating from any other University or Board unless they are registered in Calcutta University. Frequent change of subjects is not allowed [in any case]. The intended change may be allowed once only within a month from the date of commencement of classes. Students must always keep in mind that it is their prime duty to keep the college compound clean. Writing on the walls must be avoided in all cases.

Students must not enter or leave a class without the permission of the teacher.

GENERAL INFORMATION

When a teacher is absent, students must maintain discipline among themselves so that other classes may continue peacefully.

Should any college property be damaged in the class rooms the loss may be recovered by a fine imposed upon the whole class, if the student/students responsible for such damage cannot be detected.

All applications shall be sent through the office and not directly to the Principal.

Applications from the students are received daily upto 11 a.m. in the office on the first floor.

Appearance in classes is the imperative duty of a student. To appear in the examination as a Collegiate Student, one shall have to keep 75% of attendance. A student whose percentage of attendance is below 75% but above 60% shall have to pay RS. 400/- to the University of Calcutta and appear as a Non-Collegiate student. Students having a percentage of attendance below 60% are r eligible to sit for the University Examination.

Sports and games :

There are arrangements for indoor and outdoor sports and games - under the guidance of a Teacher-in charge of games and sports and an experienced coach. The College has a playground of its own in the Kolkata Maidan and a beautiful pavilion- the first pavilion in the Maidan for any college of Kolkata.

Library :

The College has a Library with a large number of rare books. Facilities of UGC and Text Book Libraries are also available. The present Reading Room has the prospect of expansion for larger accommodations. There is a spacious Reading Room in the Library for the use of students to enable them in their reference work. Computerization is being undertaken. The classification and cataloguing of books are done according to D D C (Dewy Decimal Classification) and AACR2 (Anglo American Cataloguing Rules). The College Library consists of a rich collection of rare books, journals, and periodicals which include the latest publications on various subjects. Internet facility is available for the students and teachers.

Central Library was established in order to meet the academic and research needs of the Teachers, Research Scholar, the Students and other staff members. The Central Library is computerized with Koha library automation software. The library is member of N-LIST (National Library and Information Services infrastructure for Scholarly Content) consortium of INFLIBNET through the members of the library can access 6300+e-journals and 1,00,000 e-books. There are departmental libraries in each department for the students of concerned departments. Our 24*7 online system & information services available in web based online Public Access Catalogue (webopac).

Common Room :

There are two Common Rooms one for the boys and the other exclusively for the girls. There are arrangements for various indoor games in the common Rooms-table tennis, carrom and chess. This facilitates recreational activities.

Extra-Curricular Activities :

The College encourages the following types of extra-curricular activities of students as a part of college education: Formation of habits in civic responsibility, the broadening of outlook and sympathies through varied associations and cultural development through participation in the intellectual and aesthetic life of the College and society at large.

Students' Council :

It is composed of student-representatives from all classes one member from the teaching faculty as President, teachers as sectional presidents. The College authority encourages the development of a healthy corporate life in the college. Apart from organizing various socio-cultural activities, the Council plays a positive role in furthering the development programs of the Institution.

All students of the College are members of the Students' Council which functions through a Representative Committee elected by the students of different classes. The aim of which is that different communities may mix freely and work in close co-operation with one another in an atmosphere of good will and harmony.

Blood Donation Camps are organized annually by the Union. The Union fosters the growth of a healthy communication among students through various Cultural programmes, sports and seminars, raises funds for social service and relief work, as well as rendering financial help to the poor and deserving students of the College. It is managed by the students under the direction of the teacher who is the President of the College Students' Council. The Students' Council is a vibrant entity in the College.

College Canteen :

The canteen caters various types of fast food and light refreshments and snacks at an affordable price.

GENERAL INFORMATION

Nature Cub :

It provides the scope for establishing harmony between man and nature, which is strengthened by an understanding and commonness of purpose among students, teachers, and non-teaching staff as well as well-wishers of the neighborhood through annually organized tree-plantation.

Introduction :

Every citizen of the country, male and female, enjoys the right to education and employment in an environment of safety and security. The Constitution of India has strived for gender equality since its very inception. The Sexual Harassment of Women at Workplace (Prevention Prohibition and Redressal) Act, 2013 ("POSH Act") was enacted by the Ministry of Women and Child Development, India, in the year 2013. Subsequently, the Government also notified the Sexual Harassment of Women at Workplace (Prevention Prohibition and Redressal) Rules. In the same year, the Criminal Law Amendment Act criminalized sexual harassment, voyeurism and stalking. The Supreme Court held that any sort of gender-based discrimination or sexual harassment of women at their workplaces, not only violates their rights under Articles 14 and 21 but also their freedom to practice any profession, or carry out any occupation, trade or business, as guaranteed by Article 19(1)(g). Workplace harassment constitutes a human rights violation. In this case, the Court framed certain guidelines, also known as the Vishaka guidelines, relying on the provisions of the Convention on Elimination of All forms of Discrimination against Women ("CEDAW"). University Grants Commission (UGC) recommends the measures for ensuring the safety of women and programs for gender sensitization on campuses. A Women's Cell in institution symbolizes a safety hub for the students. It is also the sign of progression and open thinking. Vision of the Women's Cell of this college is to promote general well-being of female students, teaching and non-teaching women staff of the College and to provide and maintain a dignified, congenial working environment for women and enable them to explore their imminent potential in all aspects.

A Message from Women's Cell :

Women Empowerment and Gender Equality are the most important requirements for the upliftment and progress of our nation. We are glad to inform you that Bangabasi Morning College has set up a Women's Cell for the students, teaching and non teaching staff. The purpose of the cell is to maintain a good academic and social environment of our college and to let everybody know what is actually meant by Sexual Harassment and to grow awareness against this. Workplace Sexual Harassment is a form of gender-based discrimination that violates the Fundamental right to equality and right to life as guaranteed under Articles 14 and 21 of the Indian Constitution, respectively. Everyone is requested to approach Women's cell without any fear. The identity of the harassed person will be kept strictly confidential. Proper steps will be taken according to the guidelines of the Hon'ble Supreme Court of India. Written complaints could be made to Women Cell directly. One may drop it in the Complaint Box of Women's Cell or contact through the Helpline Number (9433516357) displayed in the College Notice Board. Active cooperation from all concerned is solicited.

National Service Scheme :

NSS units of the College organize various types of social work: Plantation of Trees, Biological and Pathological Testing, Seminar on AIDS, Hygiene and Public Health Programme, Environmental Consciousness and Scientific Awareness Programs, Employment Avenues, Literacy Programme, Health Check-up Programmes, Market Surveys, Educational Tours, Socio-Economic Surveys of slum areas and various other special campaigns. The two units of NSS have been working for encouraging the tradition of social service in the hearts of the students by working with the local communities on certain specific concrete programs.

College Societies :

The objective of these Societies is to develop power of observation, elocution, debating and writing on educational, social and other topics of general interest.

College Magazine :

The College publishes an Annual Magazine enriched with contribution from members of the staff and the students on various subjects. It encourages the students to contribute their own articles for publication. The magazine helps to kindle the creative talents of the students.

College Annual Social Function :

The College Annual Social Function is organized by the Students' Council under the guidance of a teacher.

GENERAL INFORMATION

Cultural Programmes :

Rabindra Jayanti, Matri Bhasha Divas, Netaji's Birthday, Republic Day, Independence Day, Founder's Day and Seminars on various aspects are organized by the College authority and Students' Council. Learning becomes fruitful and joyful by these means.

Alumni Association :

The newly incepted association helps to bridge the gap between the glorious past and the present. It facilitates to strengthen the bonds of fellow-feeling with the students of yester-years.

College NCC :

NCC is compulsory for all the students of this College. The students are required to get themselves familiar with NCC rules from NCC officers. Facilities are given to new entrants. Various facilities like Republic Day Camp (RDC), National Integrated Camp (NIC), Trekking and Mountaineering and Army Attachment Camp inculcate among the young students a sense of harmonious living and rouse among them a patriotic feeling and a sense of discipline.

College Auditorium :

The College has a spacious auditorium where various functions organized by the students and the staff are held. The auditorium was named Prasanta Kumar Bose Memorial Hall on 22 December, 1995. Seminars, Workshops, Cultural Programs, Educational Symposia, Inter College Competitions, Social, Debates are arranged here for the enlightenment not only of the students but also the general public.

Web Based Software

Online Competitive Examination Portal

The College provides an opportunity to the students for the preparation of competitive examinations. An online portal has been integrated with the College Website for the students who aspire to score high marks in General Competitive Exams like SSC, LIC, Bank exam, Railway, School Service Commission, TE1, PSC etc. This site will be his/her practice ground. The system evaluates the students based on his/her score. Questions are collected from various competitive exams and presented as online tests here for the students' training. The student may access that portal from the College Website or directly through [https://e-exammantra.com/BMCBongh4uing Col](https://e-exammantra.com/BMCBongh4uingCol)

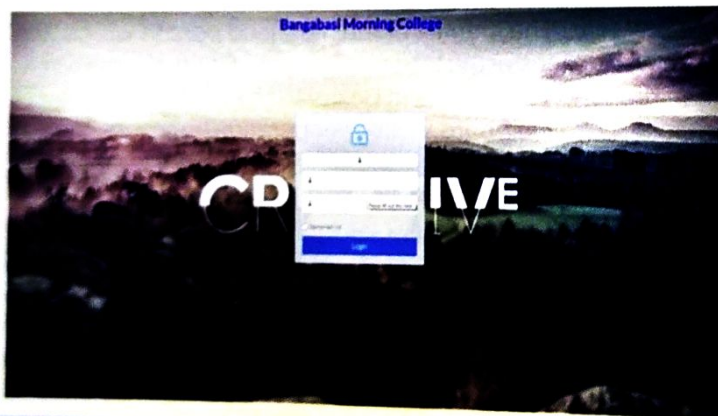

Join

**BANGABASI MORNING COLLEGE
PHOTOGRAPHIC CLUB**

9735397937, 9433303149

UNIVERSITY OF CALCUTTA

ACADEMIC CALENDER - 2022-2023

Academic Calendar for the B.A./ B.Sc./B.Com. (Honours/General) Courses of Studies (under CBCS with Semester-wise Examinations) for the Academic Session 2022-2023

SEMESTER	COMMENCEMENT OF CLASSES	FILLING UP OF FORM FOR UNIVERSITY EXAMINATION	INTERNAL ASSESSMENT (EXAMINATION) [BY THE COLLEGE]	COMMENCEMENT OF EXAMINATIONS (TENTATIVE)		PUBLICATION OF RESULT (TENTATIVE)
				PRACTICAL/TUTORIAL	THEORETICAL	
Semester-I	3rd week of Sep., 2022	November, 2022	3rd week of November, 2022	4th week of November, 2022	2nd week of December, 2022	Within 45 days from the last date of exam
Semester-II	Within 7 days from the completion of 1 st Semester exam.	May, 2023	3rd week of May, 2023	4th week of May, 2023	2nd week of June, 2023	-do-
Semester-III	Within 7 days from the completion of 1 st Semester exam.	November, 2022	3rd week of November, 2022	4th week of November, 2022	2nd week of December, 2022	-do-
Semester-IV	Within 7 days from the completion of 1 st Semester exam.	May, 2023	3rd week of May, 2023	4th week of May, 2023	2nd week of June, 2023	-do-
Semester-V	Within 7 days from the completion of 1 st Semester exam.	November, 2022	3rd week of November, 2022	4th week of November, 2022	2nd week of December 2022	-do-
Semester-V (For B.Com. H/G only)	Within 7 days from the completion of 1 st Semester exam.	November, 2022	3rd week of November, 2022	4th week of November, 2022	2nd week of December 2022	-do-
Semester-VI (For B.Com. H/G only)	Within 7 days from the completion of 1 st Semester exam.	May, 2023	3rd week of May, 2023	4th week of May, 2023	2nd week of June, 2023	-do-

*Subjective to directives of University of Calcutta

List of Holidays with tentative Dates: 2022-23

LIST OF HOLIDAYS (01-07-2022 - 30-06-2023)

OCCASION	TENTATIVE DATE	UPTO
	1-Jul-22	
B.C Roy Birth Day :	1-Jul-22	
Rathayatra :	10-Jul-22	
Id-uz-Zoha :	29-Jul-22	
Death Anniversary of Pandit Iswar Ch. Vidyasagar :	9-Aug-22	
Quit India Movement :	15-Aug-22	
Independence Day :	9-Aug-22	
Muharam :	19-Aug-22	
Janmastami :	13-Sep-22	
Death Anniversary of Martyr Jatin Das :	25-Sep-22	
Mahalaya :	2-Oct-22	
Mahatma Gandhi's Birthday :	01-Oct-22	
Puja Holiday :	9-Oct-22	
Fateh-Doaz-Dahum, Lakhmi Puja :	24-Oct-22	
Kali Puja :	27-Oct-22	
Bhatriditiya :	02-Nov-22	
Jagaddhatri Puja :	8-Nov-22	
Guru Nanak's Birthday :	27-Nov-22	
Founder's Day :	1-Jan-23	
New Year's Day (English) :	12-Jan-23	
Swami Vibekananda Birthday :	23-Jan-23	
Netaji Subhas Chandra Bose's Birthday :	24-Jan-23	
University Foundation Day :	25-Jan-23	
Maghotsav	26-Jan-23 &	27-Jan-23
Republic Day	26-Jan-23	
Saraswati Puja (2 days) :	19-Feb-23	
Shibaratri :	8-Mar-23 &	9-Mar-23
Doljatra & Holl (2 days) :	28-Mar-23	
Principal Prasanta Kumar Bose's Birthday Anniversary :	7-Apr-23	
Good Friday :	14-Apr-23	
Chaitra Sankranti and Birth Anniversary of Dr. B.R. Ambedkar	15-Apr-23	
Bengali New Year's Day :	22-Apr-23	
EID-UL-Fitr :	1-May-23	
May Day :	9-May-23	
Rabindranath Tagore's Birthday :	16-May-23	
Buddha Purnima :	29-May-23	
Bakri-Eid :		

FLOORWISE PLANNING OF BANGABASI MORNING COLLEGE

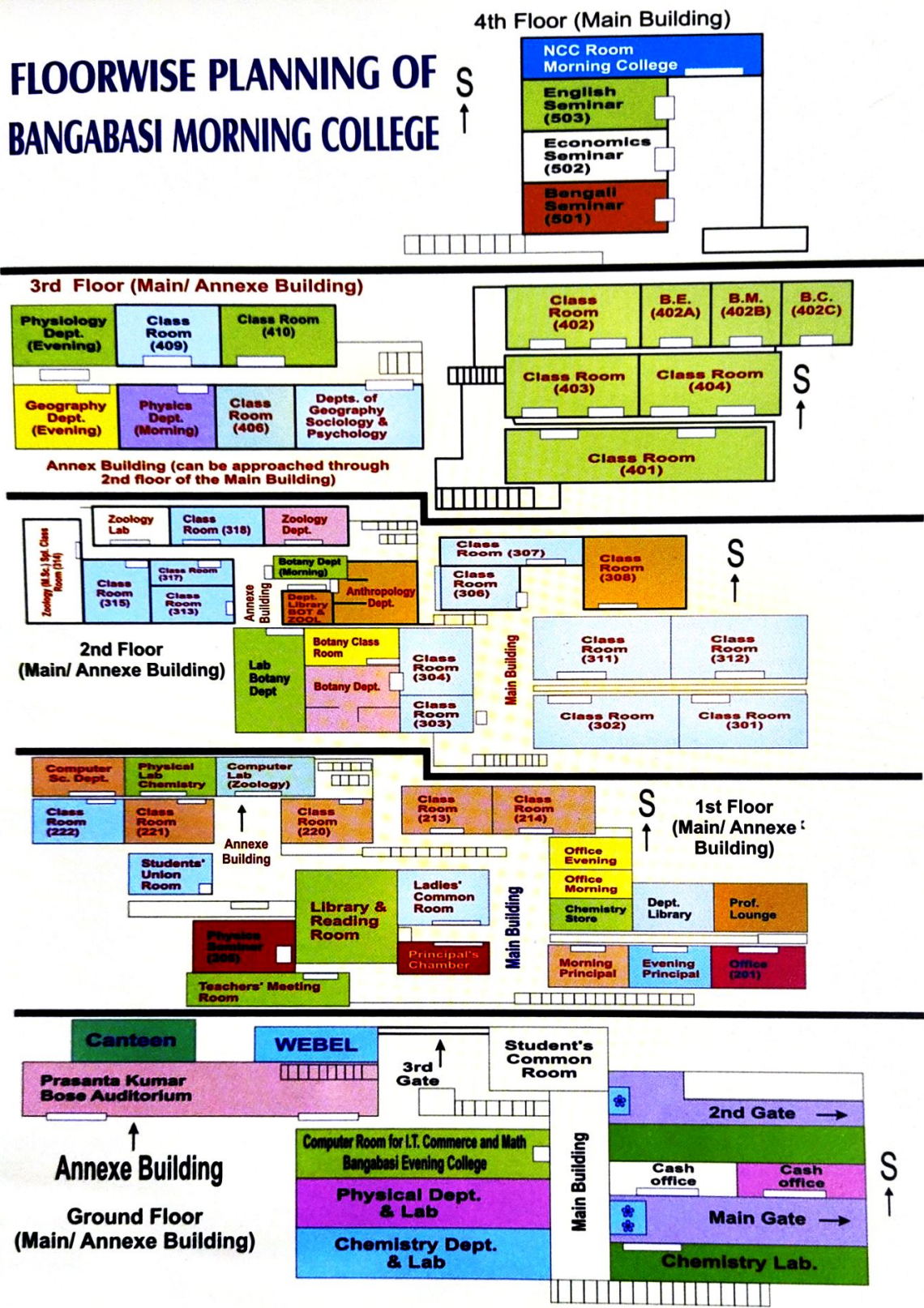

"Education is a progressive discovery of our own ignorance."



Main Campus

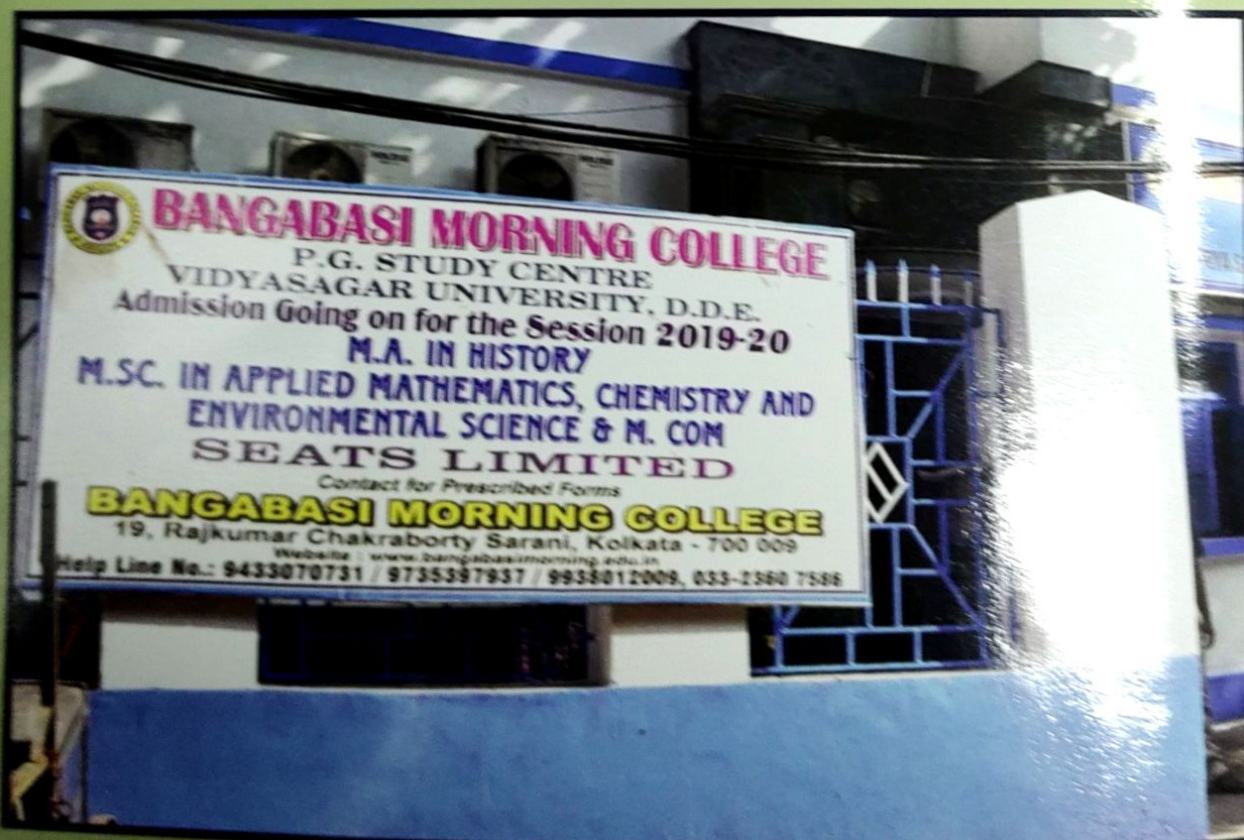

2nd Campus : 34 Surya Sen Street, Kolkata - 700009

Published by : Dr. Amitava Dutta, Principal
D.T.P., Graphics & Design By : Debi Prasad Das
Printed by : Santosi Printers, Connect : 98360 11853, 62909 49014